

ROAD INDEX

A	ARBOR TR ASHWOOD DR AUBURN RD.	C6 D4 C1-C7	H cont.	C6 HIGHVIEW AVE D4 HILLSIDE DR. C1-C7 HILLVIEW RD HOTCHKISS RD.	P cont.	E4 PARK VIEW DR. D4 PEKIN RD. E4 POND RD. F6-F5 PORTLEW RD. PRIORWAY DR (PVT.) PUNDERSON RD.	E5 A3-F3 F6 E4 B5 F5	
B	BASS LAKE RD BEACH DR BEECHWOOD DR BELLEFLOWER CIRCLE BELL ST BRIARWOOD AVE BRICKER ST BRIGHTWOOD DR BROOKWOOD DR BUTTERNUT RD	E1-F3 D3 D4 A7 A6-E6 E4 E3 D4 D4 C1-F2	I	TIDLEWOOD DR	D4	R	RAVENNA RD. ROCK HAVEN RD.	F1-E7 B1-B2
C	CASTLEWOOD DR CEDAR RD CHAGRIN WOODS DR CHESTNUT DR CLOVER LAKE DR COUNTRY RIVER LN CRAMPTON DR CRESTWOOD CROSS CREEK PARKWAY	D4 A1-C1 D3 D4 D2 B3 F5 E4 B4	K	KIMMERIDGE TR KING ARTHUR CT KINSMAN RD KIWANIS DR	D2 D2 A4-F3 D3	S	SCRANTON WOODS TR SHADOWOOD DR SHORE DR SNOW RD SPERRY RD SPRINGVIEW DR STOCKTON DR (PVT.) STONE RD SUMMIT DR SUNSET DR	C3 C5 D4 F7 A2-A4 F5 D2 E3-E4 D4 D4
D	DIANNE DR DRIFTWOOD AVE	C3 E4	L	LAKE DR LAKELAND AVE LAKE SHORE DR LAKEVIEW DR LAURAL DR LELA LN LINDA DR LONGVIEW DR LUCKY BELL LN	F5 E4 F5 E4 D3 F4 C3 E4 A7	T	THOMAS ST	B6
E	EDGEHILL DR. EDGEWATER DR. ELM DR.	D4 E4 D4	M	MAIN ST MAPLE DR MEADOWBROOK DR MEADOWLARK LN MESSENGER RD MORNINGSTAR CT MUNN RD MUNNBERRY LN MUNNBERRY OVAL MUSIC ST	E4 D3 F5 E2 D7-E7 D2 B4-B7 B4 B4 A5-E5	U	VALLEY RD VALLEYVIEW DR VICTORY LN (PVT.) VIEW DR	F7 F6 E1 D3
F	FAIRGATE BLVD FAIRMOUNT RD. FORESTWOOD DR	C2-C3 A2-C2 F5	N	OAK DR OAK TREE TR OVERLOOK DR OVERLOOK DR OWENS RD	D3 D2 E4 E5 E4	V	WAKE ROBIN DR WALNUT TRACE WESTFIELD DR WESTWOOD DR WHITEWOOD DR WINFIELD PARK DR WOODBURY DR WOODLAWN DR	A6-A7 D1 D4 A4 D2 A4 D4 D3
G	GRACE ST. GRANDVIEW DR GUINEVERE DRIVE	A6 F5 D2	O			W		
H	HEATH RD	A1-A2	P	PARKLANE	D4	X Y		

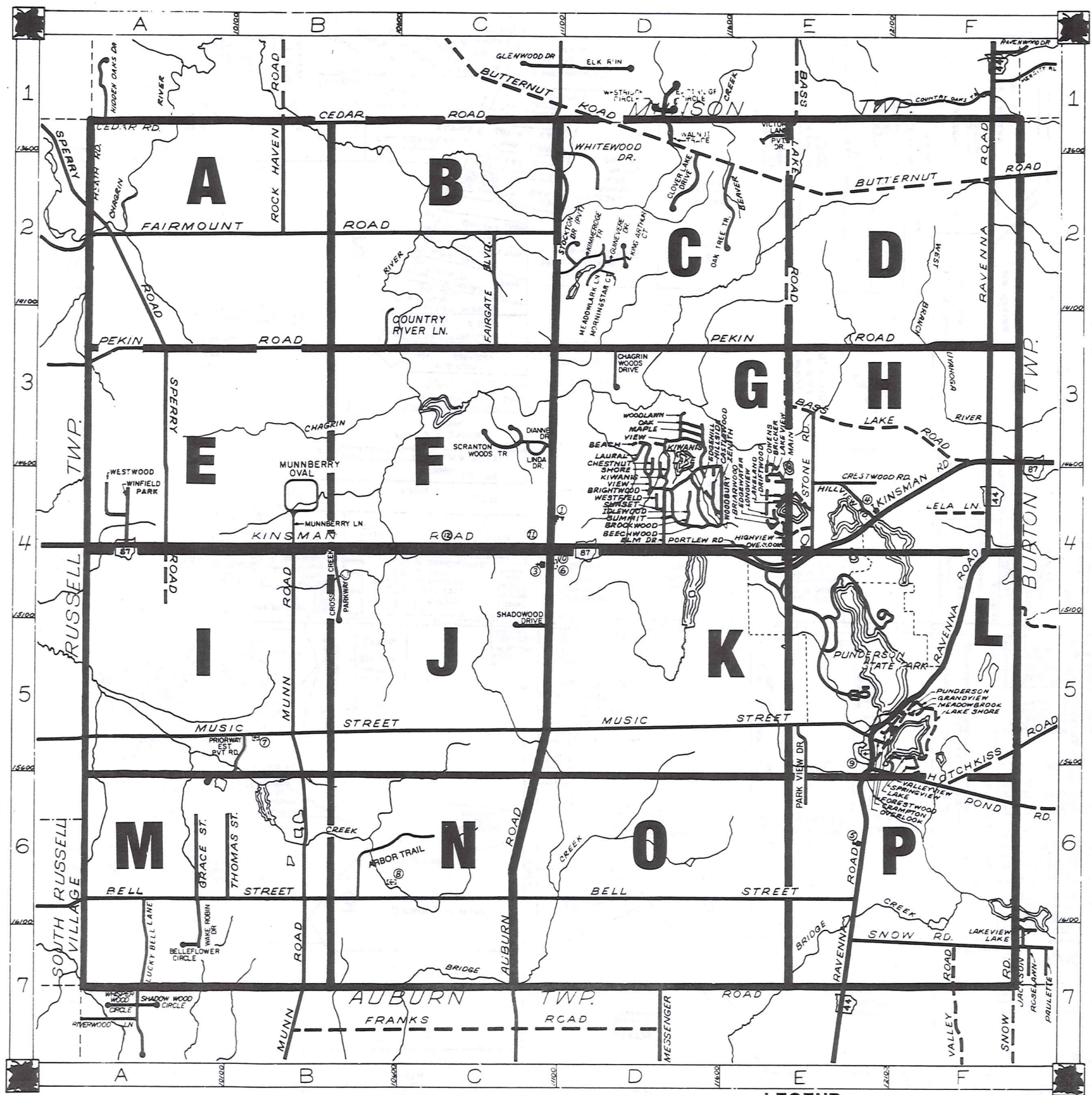

--- UNPAVED ROAD
--- TOWNSHIP LINE
--- PAVED ROAD
--- CORPORATION LINE

A ... INDICATES MAP PAGE
--- ... INDICATES MAP PAGE BOUNDARY

- ① NEWBURY SCHOOL (ELEM & HIGH)
- ② NEWBURY COMM CHURCH
- ③ ST. HELEN'S CHURCH
- ④ CHURCH OF THE NAZARENE
- ⑤ NEWBURY CENTER CEMETERY
- ⑥ MUNN CEMETERY
- ⑦ MORTON CEMETERY
- ⑧ SOUTH NEWBURY CEM.
- ⑨ NEWBURY TOWNSHIP HALL
- ⑩ NEWBURY TWP FIRE DEPT
- ⑪ U.S. POST OFFICE (NEWBURY)

INDEX MAP OF
NEWBURY TOWNSHIP
GEAUGA COUNTY, OHIO

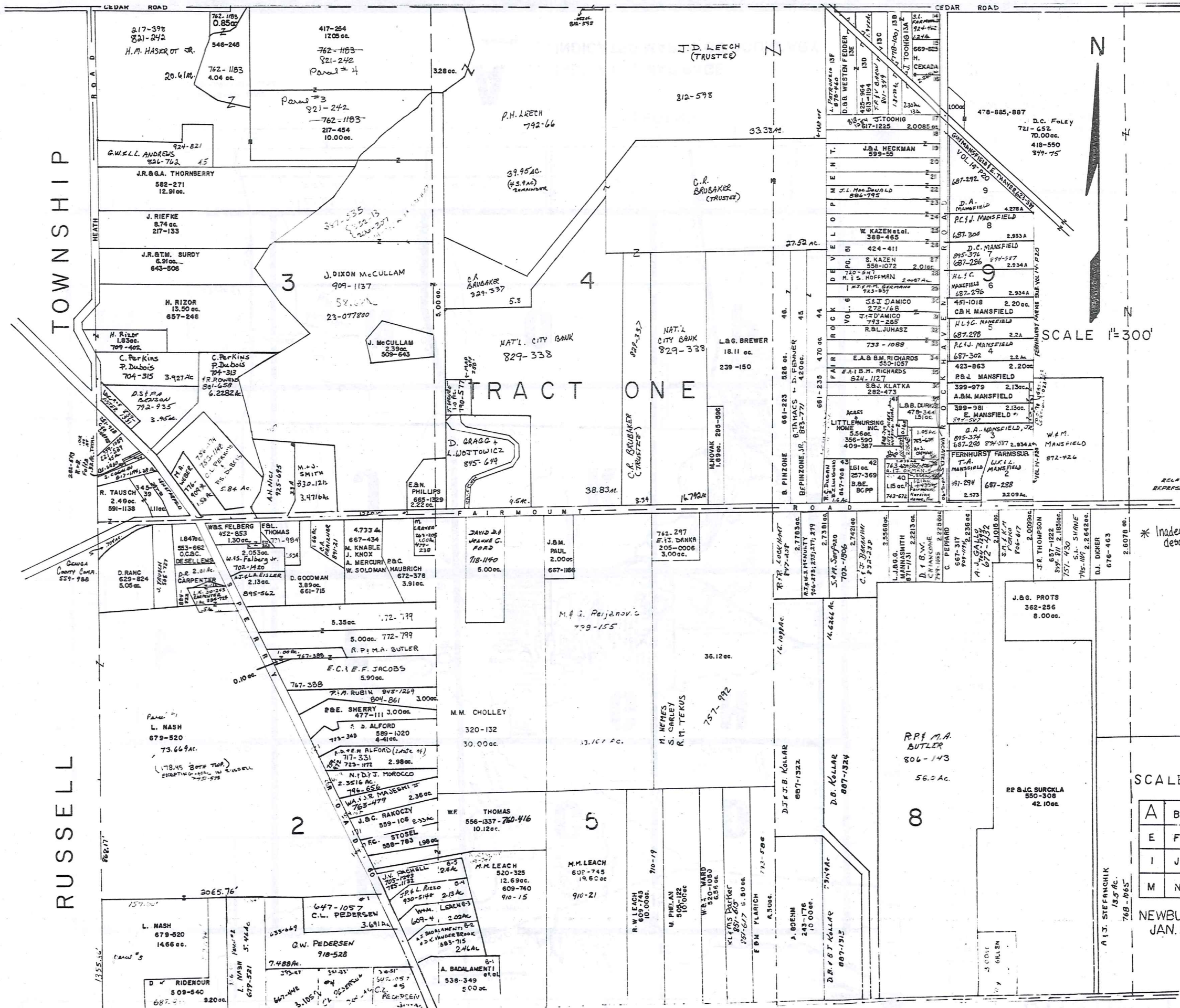

350

SCALE 1"=300'

SCALE 1"=300'

A	B	C	D
E	F	G	H
I	J	K	L
M	N	O	P

NEWBURY TWP.
JAN. 1, 1993

TRW REBI SCALE IN 1/10 OF AN INCH 1-800-345-7334

TOWNSHIP RUSSELL

TRACT ONE

* Inadequate description

MUNSON TOWNSHIP

Auburn-Cedar Estates, Vol. 7-Page

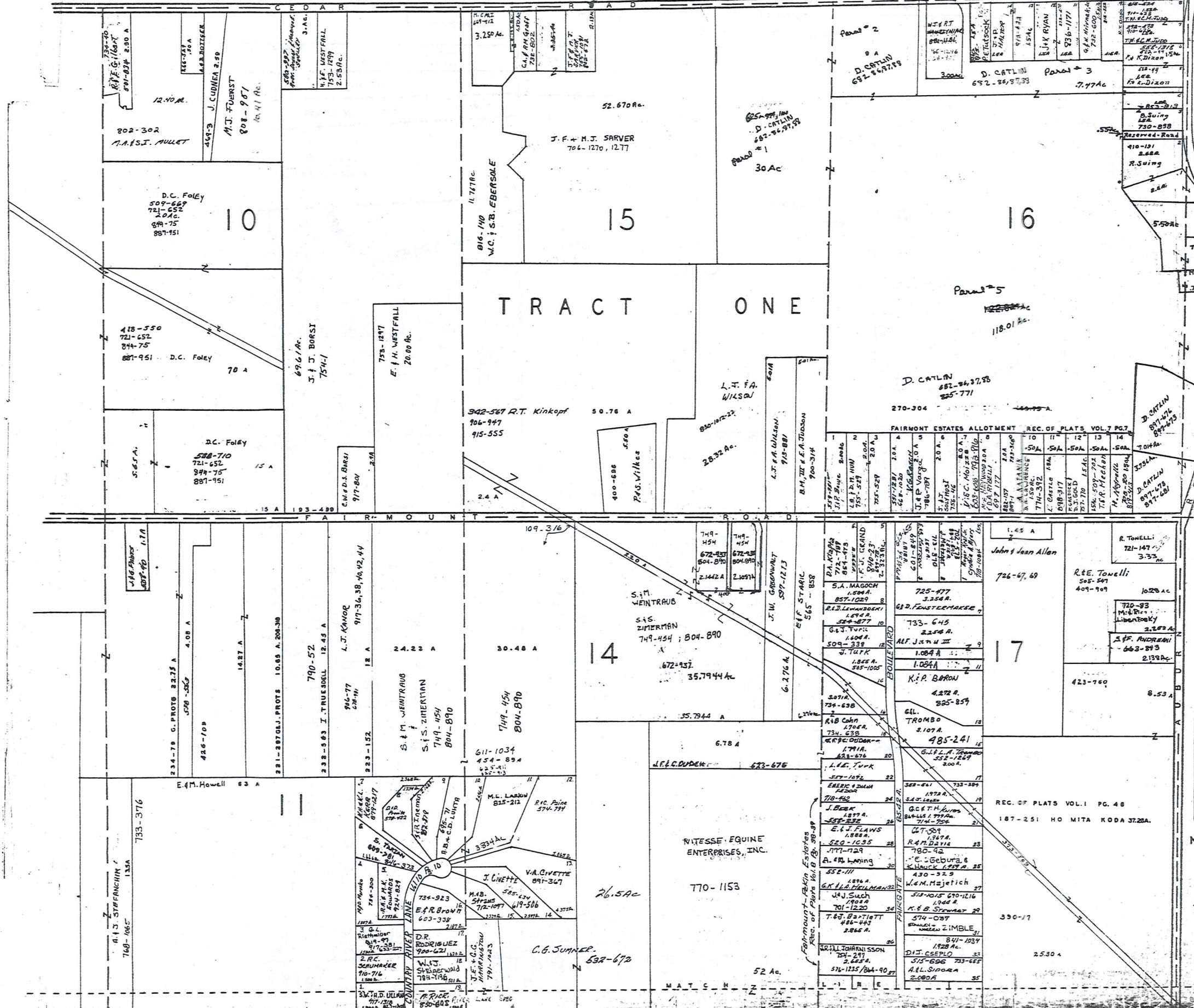

TRW-REDI SCALE IN 1/10 OF AN INCH

1-800-345-7334

SCALE 1"=300'

A	B	C	D
E	F	G	H
I	J	K	L
M	N	O	P

NEWBURY TWP

JANUARY 1, 1993
RELATIVE REPRESENTATION
* Inadequate description

MUNSON TOWNSHIP

352

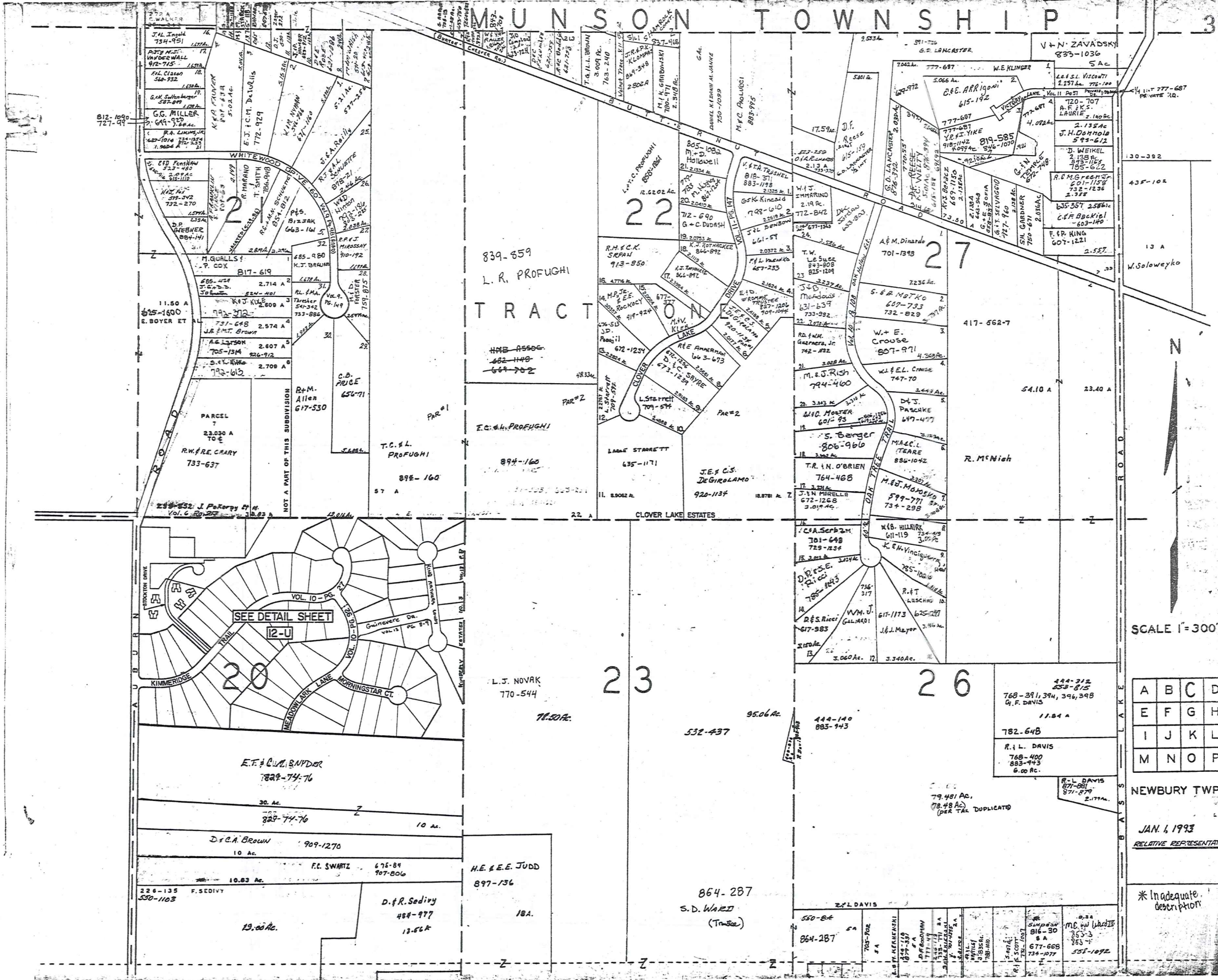

TRW-REDI
SCALE IN 1/10 OF AN INCH

1-800-345-7334

SCALE 1"=300'

A	B	C	D
E	F	G	H
I	J	K	L
M	N	O	P

NEWBURY TWP
JAN. 1, 1993
RELATIVE REPRESENTATION

* Inadequate description

839-859
L. R. PROFUGHI

H&B-85506
682-1148
669-702

E.C. & H. PROFUGHI

894-160

898-160

L. J. NOVAK
770-544

76.50 Ac.

H.E. & E.E. JUDD
897-136

D. F. R. Sedivy
484-977
13.66 Ac.

22

23

27

26

SEE DETAIL SHEET
12-U

20

E. F. & C. M. BRYDER
782-74-76

30 Ac.

D. C. A. Brown
909-1270
10 Ac.

F. C. SWARTZ
675-84
907-806
10.83 Ac.

226-135 F. SEDIVY
550-1103
19.00 Ac.

864-287
S. D. WARD
(Trustee)

444-312
233-815
768-391, 394, 396, 398
G. F. DAVIS
11.84 A
782-64B
R. L. DAVIS
768-400
883-443
6.00 Ac.

R. L. DAVIS
871-851
871-879
2.77 Ac.

79.481 Ac.
78.48 Ac.
(PER TAX DUPLICATED)

550-84
864-287

550-84
864-287

550-84
864-287

550-84
864-287

MUNSON TOWNSHIP

CLARIDON TWP

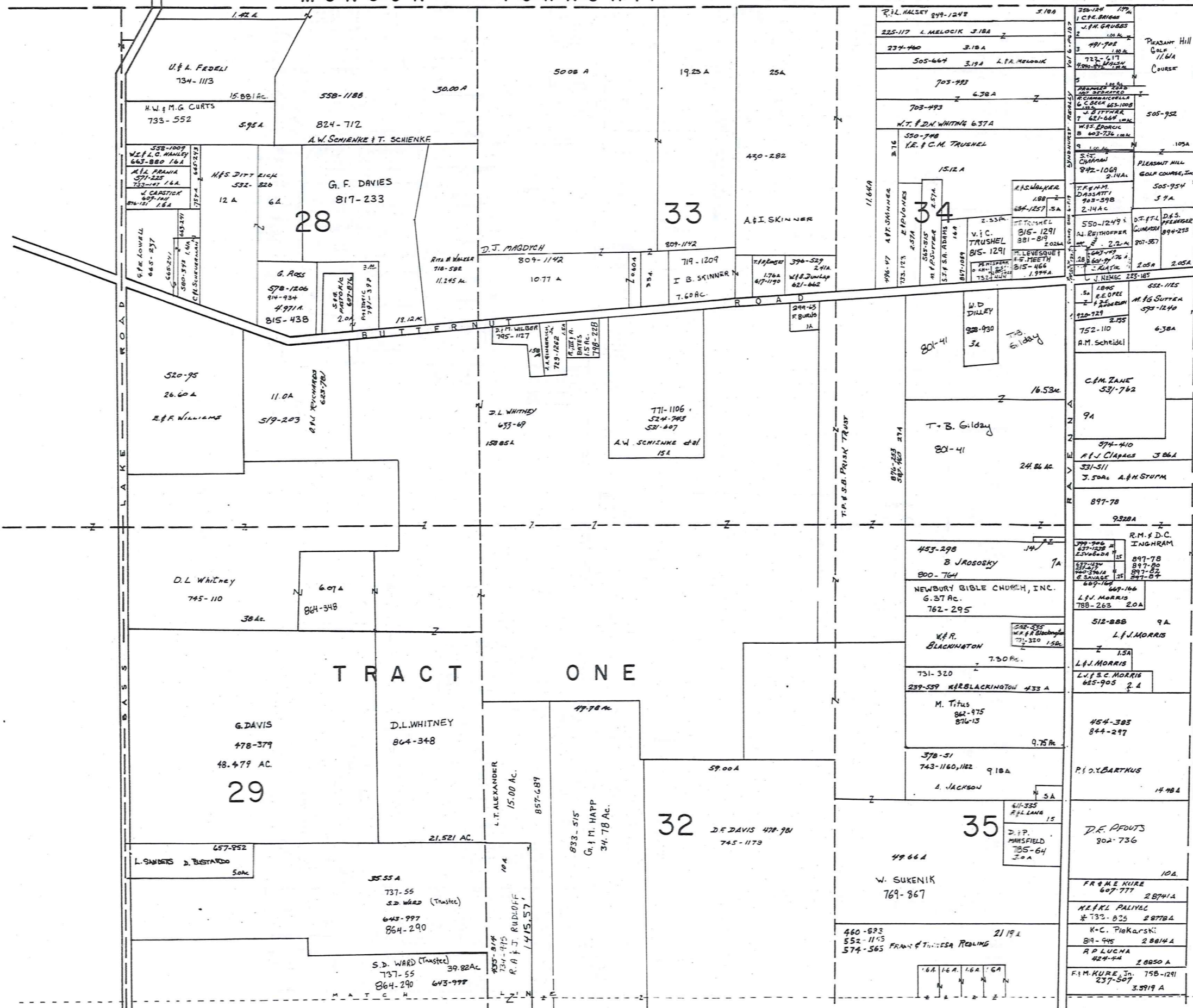

SCALE 1"=300'

A	B	C	D
E	F	G	H
I	J	K	L
M	N	O	P

NEWBURY TWP
JAN 1, 1993

RELATIVE REPRESENTATION
* Inadequate description

TRW-REDI
SCALE IN 1/10 OF AN INCH



1-800-345-7334

R U S S E L L T O W N S H I P

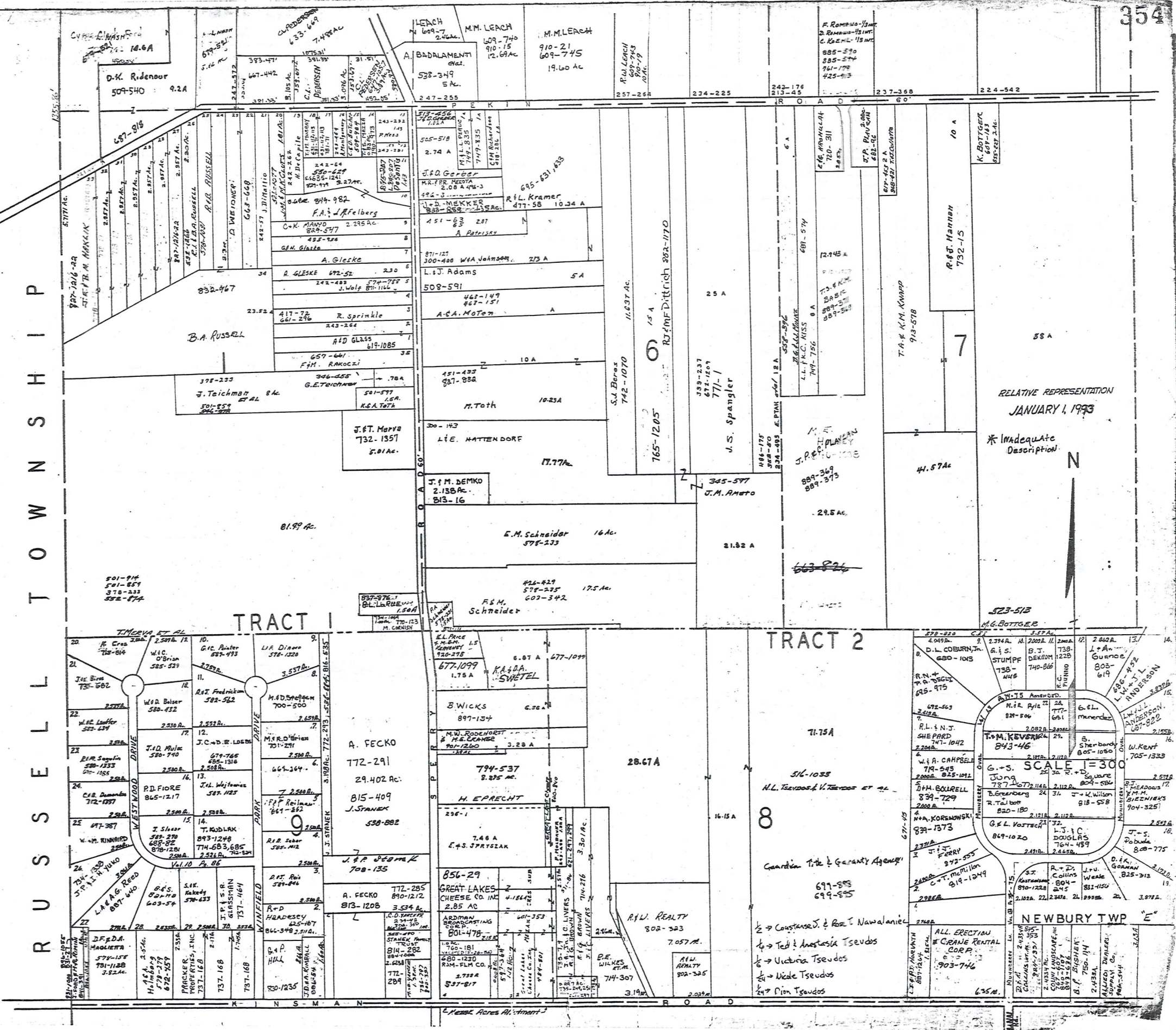

TRW-REDI SCALE IN 1/10 OF AN INCH

1-800-345-7334

RELATIVE REPRESENTATION
JANUARY 1, 1993

* Inadequate Description



G.S. SCALE = 30

NEWBURY TWP

- Constantine J. & Rose T. Nawalanie
- Ted & Anastasia Tsevdos
- Victoria Tsevdos
- Nicole Tsevdos
- Dion Tsevdos

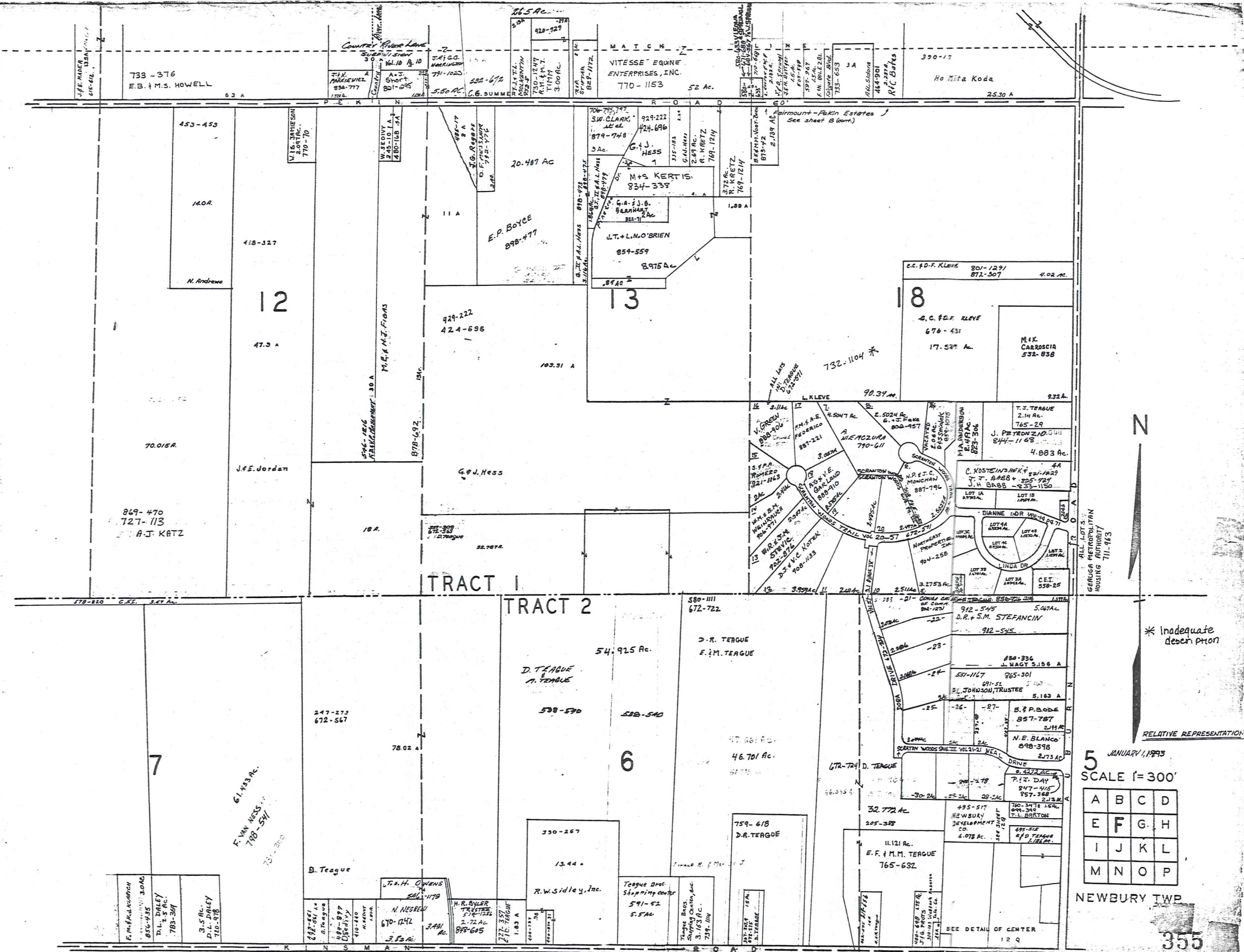

TRW-REDI SCALE IN 1/10 OF AN INCH

1-800-345-7334



* Inadequate description

RELATIVE REPRESENTATION

5 JANUARY 1, 1993
 SCALE 1" = 300'

A	B	C	D
E	F	G	H
I	J	K	L
M	N	O	P

NEWBURY TWP

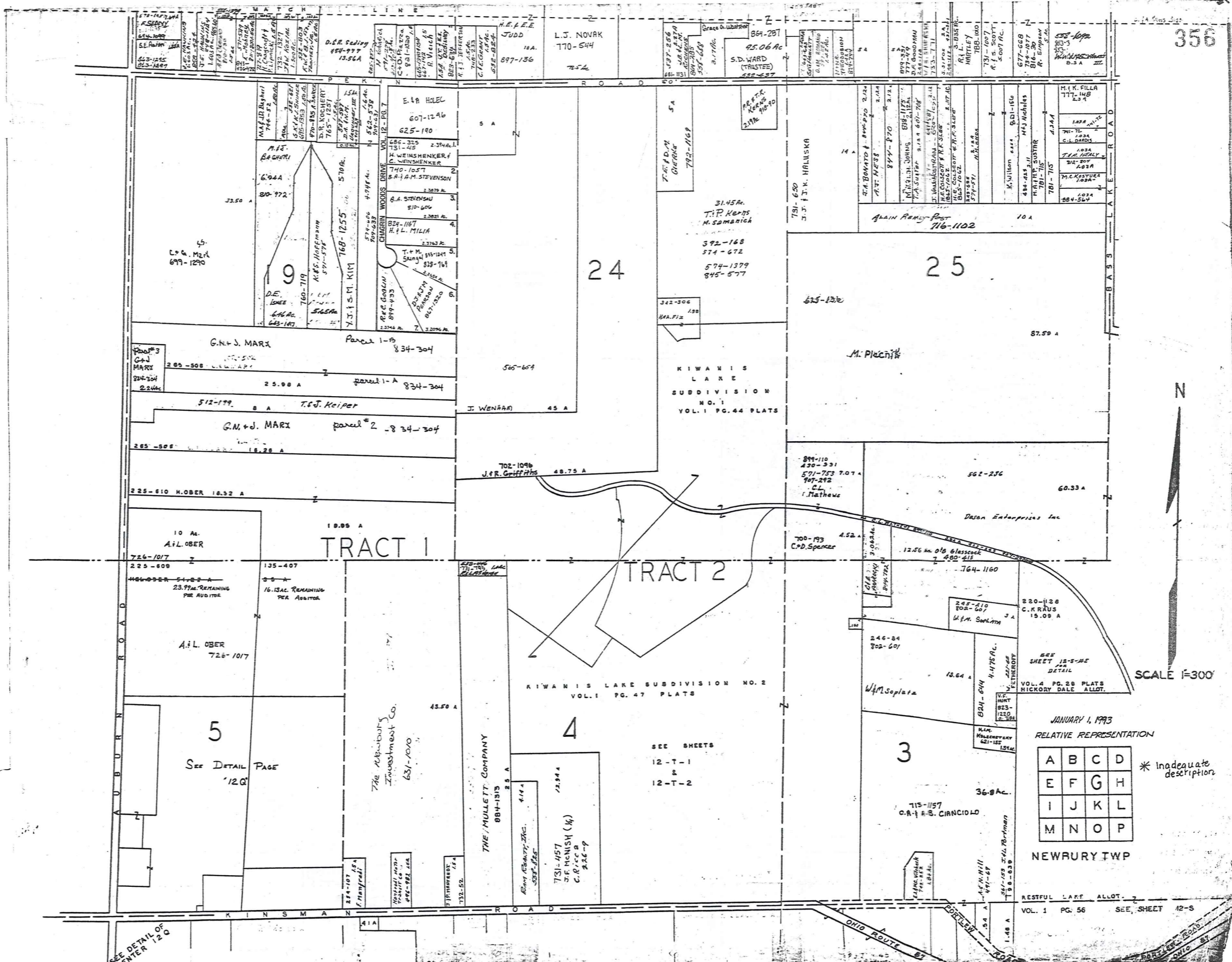

TRW-REDI SCALE IN 1/10 OF AN INCH



1-800-345-7334

SCALE 1"=300'

JANUARY 1, 1993
RELATIVE REPRESENTATION

A	B	C	D
E	F	G	H
I	J	K	L
M	N	O	P

* Inadequate description

NEWBURY TWP

RESTFUL LAKE ALLOT
VOL. 1 PG. 56 SEE SHEET 42-S

SEE DETAIL OF CENTER 120

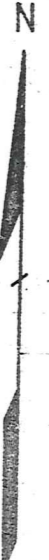

356

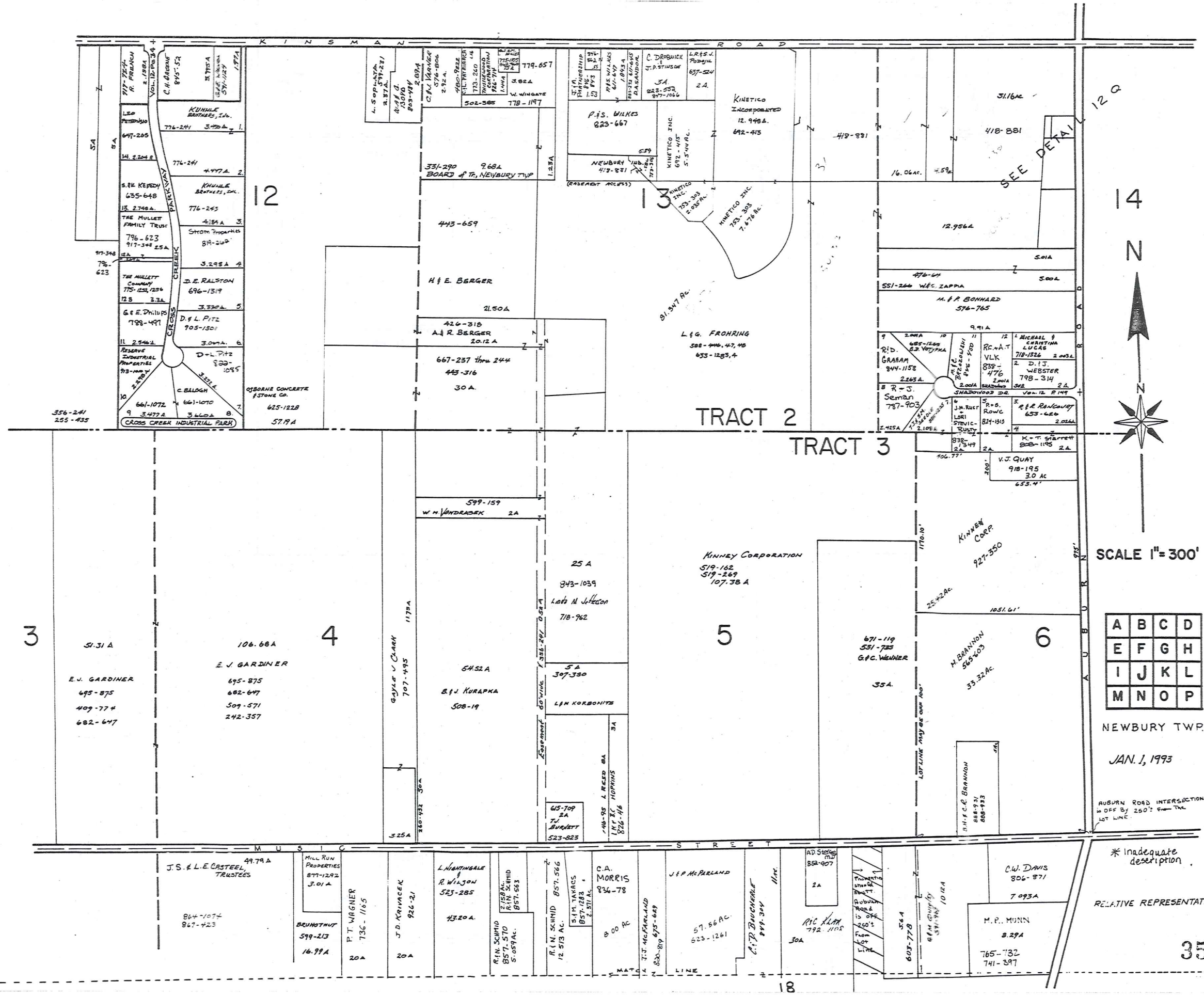

TRW:REDI
SCALE IN 1/10 OF AN INCH

1-800-345-7334

SCALE 1" = 300'

A	B	C	D
E	F	G	H
I	J	K	L
M	N	O	P

NEWBURY TWP.

JAN. 1, 1993

AUBURN ROAD INTERSECTION
IS OFF BY 250' FROM THE
LOT LINE.

RELATIVE REPRESENTATION

359

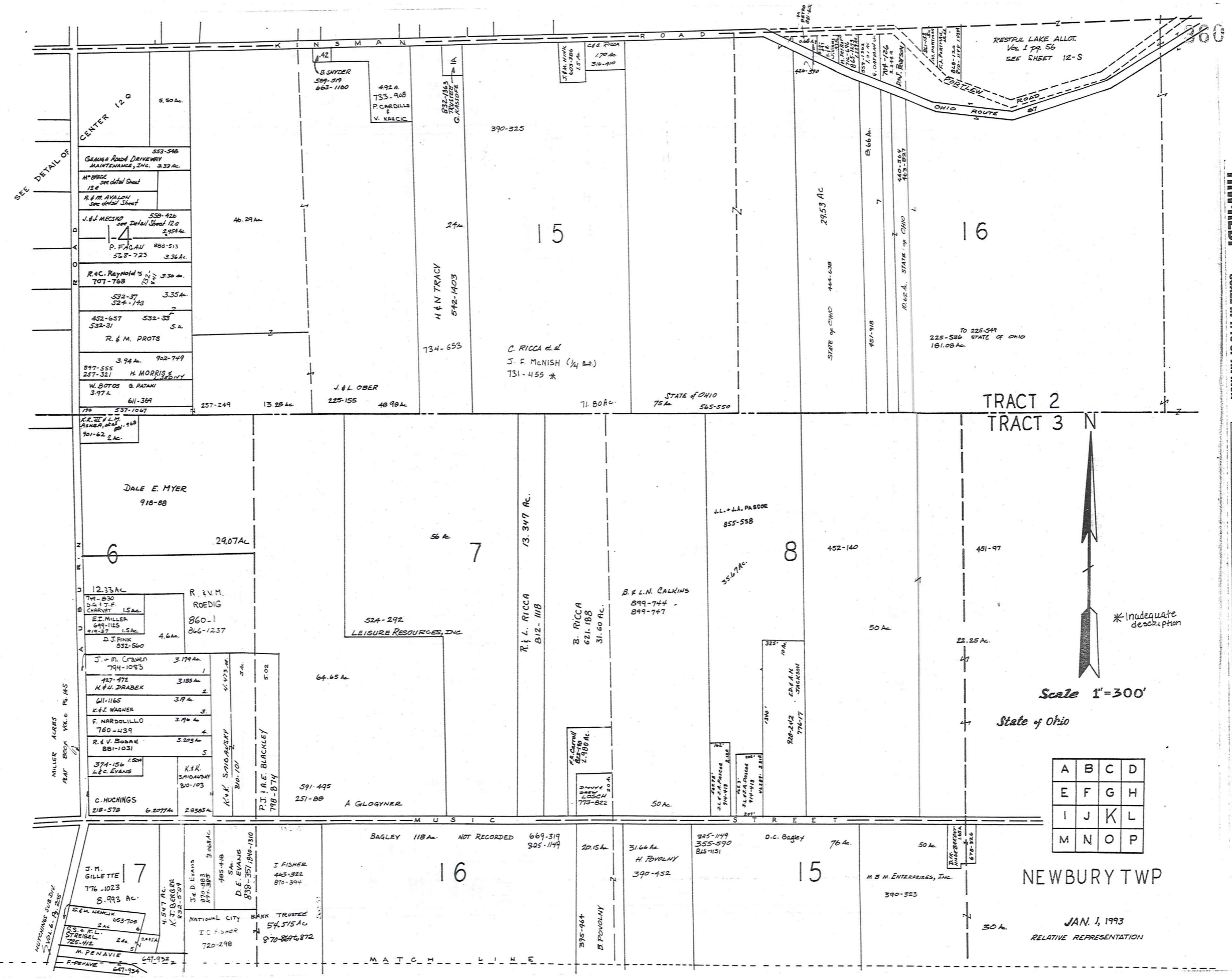

SEE DETAIL OF CENTER 120

MILLER ACRES
PLAT BOOK VOL. 6 PL. 145

MURPHY ACRES
VOL. 6, PL. 255

TRACT 2
TRACT 3



Scale 1"=300'

State of Ohio

A	B	C	D
E	F	G	H
I	J	K	L
M	N	O	P

NEWBURY TWP

JAN. 1, 1993
RELATIVE REPRESENTATION

TRW-REDI SCALE IN 1/10 OF AN INCH

1-800-345-7334

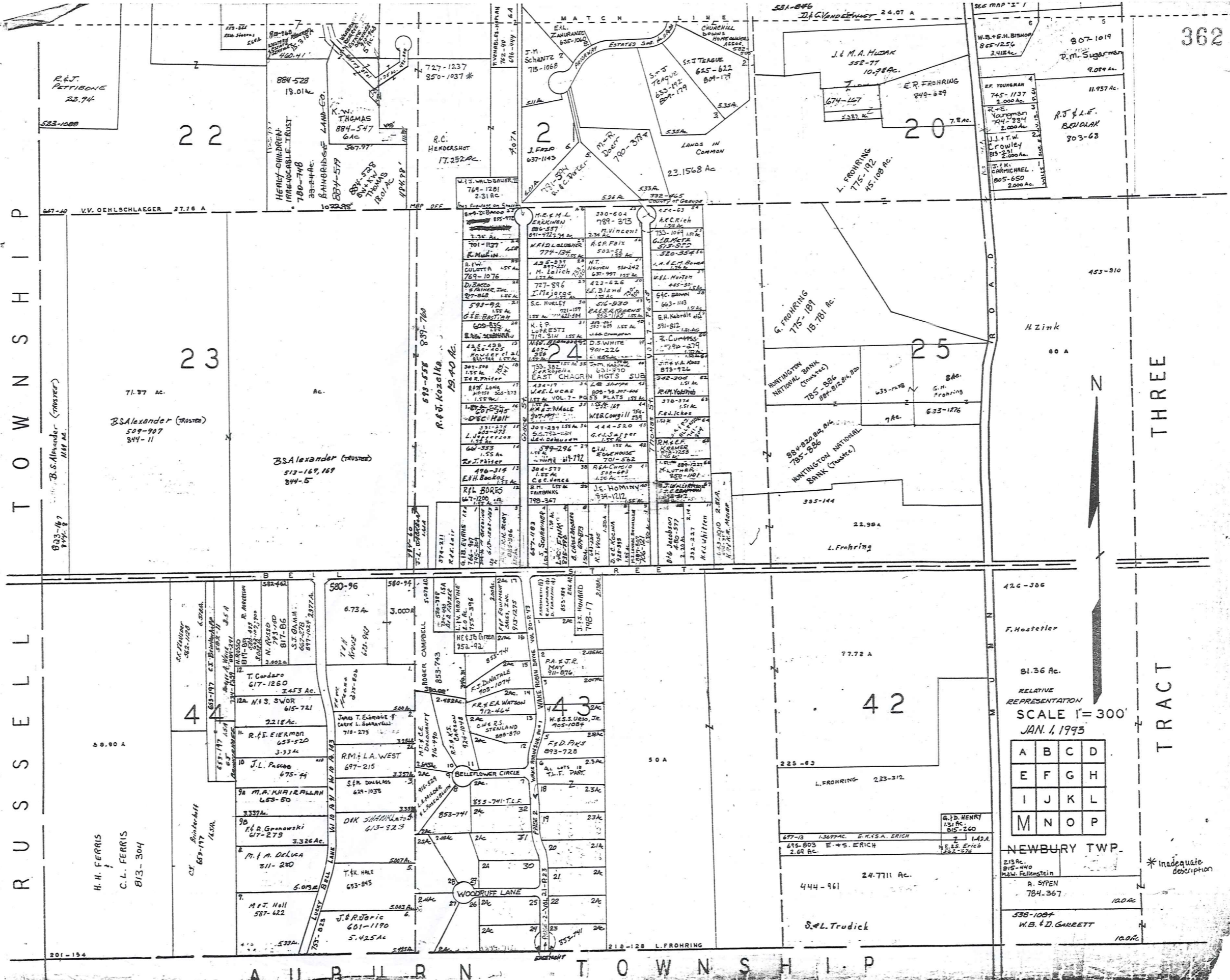

R U S S E L L T O W N S H I P

T R A C T T H R E E

TRW-REDI SCALE IN 1/10 OF AN INCH 1-800-345-7334

A	B	C	D
E	F	G	H
I	J	K	L
M	N	O	P

NEWBURY TWP.
 213 Ac. 815-240
 Main: Pellenstein
 R. SPEN
 784-367
 538-1084
 W.B. & D. GARRETT
 100 Ac.

*Inadequate description

362

453-310

H Zink
60 A

426-306
F. Hostetler

81.36 Ac.
RELATIVE REPRESENTATION
SCALE 1" = 300'
JAN. 1, 1993

L. Frohring 233-312

677-13 136PPAC E.K.Y.S.A. ERICH
615-803 E. & S. ERICH
2.69 Ac.

24-7711 Ac.
444-961

S. L. Trudick

L. Frohring
22.98 A

WANTINGTON NATIONAL BANK (Trustee)
785-806
887-812, 814, 820

G. Frohring
715-1891
18-781 Ac.

L. Frohring
715-1912
45-108 Ac.

J. & M. A. Huzak
552-77
10-78 Ac.

W.B. & H. BISHOP
805-1256
3.418 Ac.

E.F. YOUNGMAN
745-1137
2.000 Ac.

R.E. YOUNGMAN
704-884
2.000 Ac.

J.J. & T.W. CROWLEY
819-231
2.000 Ac.

J.J. & M. MICHAEL
805-650
2.000 Ac.

E.F. YOUNGMAN
745-1137
2.000 Ac.

R.J. & L.E. BRUDAK
803-63

E.F. YOUNGMAN
745-1137
2.000 Ac.

E.F. YOUNGMAN
745-1137
2.000 Ac.

E.F. YOUNGMAN
745-1137
2.000 Ac.

E.F. YOUNGMAN
745-1137
2.000 Ac.

E.F. YOUNGMAN
745-1137
2.000 Ac.

E.F. YOUNGMAN
745-1137
2.000 Ac.

E.F. YOUNGMAN
745-1137
2.000 Ac.

E.F. YOUNGMAN
745-1137
2.000 Ac.

E.F. YOUNGMAN
745-1137
2.000 Ac.

E.F. YOUNGMAN
745-1137
2.000 Ac.

E.F. YOUNGMAN
745-1137
2.000 Ac.

E.F. YOUNGMAN
745-1137
2.000 Ac.

E.F. YOUNGMAN
745-1137
2.000 Ac.

E.F. YOUNGMAN
745-1137
2.000 Ac.

E.F. YOUNGMAN
745-1137
2.000 Ac.

E.F. YOUNGMAN
745-1137
2.000 Ac.

E.F. YOUNGMAN
745-1137
2.000 Ac.

E.F. YOUNGMAN
745-1137
2.000 Ac.

E.F. YOUNGMAN
745-1137
2.000 Ac.

E.F. YOUNGMAN
745-1137
2.000 Ac.

E.F. YOUNGMAN
745-1137
2.000 Ac.

E.F. YOUNGMAN
745-1137
2.000 Ac.

E.F. YOUNGMAN
745-1137
2.000 Ac.

E.F. YOUNGMAN
745-1137
2.000 Ac.

E.F. YOUNGMAN
745-1137
2.000 Ac.

E.F. YOUNGMAN
745-1137
2.000 Ac.

E.F. YOUNGMAN
745-1137
2.000 Ac.

E.F. YOUNGMAN
745-1137
2.000 Ac.

E.F. YOUNGMAN
745-1137
2.000 Ac.

E.F. YOUNGMAN
745-1137
2.000 Ac.

E.F. YOUNGMAN
745-1137
2.000 Ac.

E.F. YOUNGMAN
745-1137
2.000 Ac.

E.F. YOUNGMAN
745-1137
2.000 Ac.

E.F. YOUNGMAN
745-1137
2.000 Ac.

E.F. YOUNGMAN
745-1137
2.000 Ac.

E.F. YOUNGMAN
745-1137
2.000 Ac.

E.F. YOUNGMAN
745-1137
2.000 Ac.

E.F. YOUNGMAN
745-1137
2.000 Ac.

E.F. YOUNGMAN
745-1137
2.000 Ac.

E.F. YOUNGMAN
745-1137
2.000 Ac.

E.F. YOUNGMAN
745-1137
2.000 Ac.

E.F. YOUNGMAN
745-1137
2.000 Ac.

E.F. YOUNGMAN
745-1137
2.000 Ac.

E.F. YOUNGMAN
745-1137
2.000 Ac.

E.F. YOUNGMAN
745-1137
2.000 Ac.

E.F. YOUNGMAN
745-1137
2.000 Ac.

E.F. YOUNGMAN
745-1137
2.000 Ac.

E.F. YOUNGMAN
745-1137
2.000 Ac.

E.F. YOUNGMAN
745-1137
2.000 Ac.

E.F. YOUNGMAN
745-1137
2.000 Ac.

E.F. YOUNGMAN
745-1137
2.000 Ac.

E.F. YOUNGMAN
745-1137
2.000 Ac.

E.F. YOUNGMAN
745-1137
2.000 Ac.

E.F. YOUNGMAN
745-1137
2.000 Ac.

E.F. YOUNGMAN
745-1137
2.000 Ac.

E.F. YOUNGMAN
745-1137
2.000 Ac.

E.F. YOUNGMAN
745-1137
2.000 Ac.

E.F. YOUNGMAN
745-1137
2.000 Ac.

E.F. YOUNGMAN
745-1137
2.000 Ac.

E.F. YOUNGMAN
745-1137
2.000 Ac.

E.F. YOUNGMAN
745-1137
2.000 Ac.

E.F. YOUNGMAN
745-1137
2.000 Ac.

E.F. YOUNGMAN
745-1137
2.000 Ac.

E.F. YOUNGMAN
745-1137
2.000 Ac.

E.F. YOUNGMAN
745-1137
2.000 Ac.

E.F. YOUNGMAN
745-1137
2.000 Ac.

E.F. YOUNGMAN
745-1137
2.000 Ac.

E.F. YOUNGMAN
745-1137
2.000 Ac.

E.F. YOUNGMAN
745-1137
2.000 Ac.

E.F. YOUNGMAN
745-1137
2.000 Ac.

E.F. YOUNGMAN
745-1137
2.000 Ac.

E.F. YOUNGMAN
745-1137
2.000 Ac.

E.F. YOUNGMAN
745-1137
2.000 Ac.

E.F. YOUNGMAN
745-1137
2.000 Ac.

E.F. YOUNGMAN
745-1137
2.000 Ac.

E.F. YOUNGMAN
745-1137
2.000 Ac.

E.F. YOUNGMAN
745-1137
2.000 Ac.

E.F. YOUNGMAN
745-1137
2.000 Ac.

E.F. YOUNGMAN
745-1137
2.000 Ac.

E.F. YOUNGMAN
745-1137
2.000 Ac.

E.F. YOUNGMAN
745-1137
2.000 Ac.

E.F. YOUNGMAN
745-1137
2.000 Ac.

E.F. YOUNGMAN
745-1137
2.000 Ac.

E.F. YOUNGMAN
745-1137
2.000 Ac.

E.F. YOUNGMAN
745-1137
2.000 Ac.

E.F. YOUNGMAN
745-1137
2.000 Ac.

E.F. YOUNGMAN
745-1137
2.000 Ac.

E.F. YOUNGMAN
745-1137
2.000 Ac.

E.F. YOUNGMAN
745-1137
2.000 Ac.

E.F. YOUNGMAN
745-1137
2.000 Ac.

E.F. YOUNGMAN
745-1137
2.000 Ac.

E.F. YOUNGMAN
745-1137
2.000 Ac.

E.F. YOUNGMAN
745-1137
2.000 Ac.

E.F. YOUNGMAN
745-1137
2.000 Ac.

E.F. YOUNGMAN
745-1137
2.000 Ac.

E.F. YOUNGMAN
745-1137
2.000 Ac.

E.F. YOUNGMAN
745-1137
2.000 Ac.

E.F. YOUNGMAN
745-1137
2.000 Ac.

E.F. YOUNGMAN
745-1137
2.000 Ac.

E.F. YOUNGMAN
745-1137
2.000 Ac.

E.F. YOUNGMAN
745-1137
2.000 Ac.

E.F. YOUNGMAN
745-1137
2.000 Ac.

E.F. YOUNGMAN
745-1137
2.000 Ac.

E.F. YOUNGMAN
745-1137
2.000 Ac.

E.F. YOUNGMAN
745-1137
2.000 Ac.

E.F. YOUNGMAN
745-1137
2.000 Ac.

E.F. YOUNGMAN
745-1137
2.000 Ac.

E.F. YOUNGMAN
745-1137
2.000 Ac.

E.F. YOUNGMAN
745-1137
2.000 Ac.

E.F. YOUNGMAN
745-1137
2.000 Ac.

E.F. YOUNGMAN
745-1137
2.000 Ac.

E.F. YOUNGMAN
745-1137
2.000 Ac.

E.F. YOUNGMAN
745-1137
2.000 Ac.

E.F. YOUNGMAN
745-1137
2.000 Ac.

E.F. YOUNGMAN
745-1137
2.000 Ac.

E.F. YOUNGMAN
745-1137
2.000 Ac.

E.F. YOUNGMAN
745-1137
2.000 Ac.

E.F. YOUNGMAN
745-1137
2.000 Ac.

E.F. YOUNGMAN
745-1137
2.000 Ac.

E.F. YOUNGMAN
745-1137
2.000 Ac.

E.F. YOUNGMAN
745-1137
2.000 Ac.

E.F. YOUNGMAN
745-1137
2.000 Ac.

E.F. YOUNGMAN
745-1137
2.000 Ac.

E.F. YOUNGMAN
745-1137
2.000 Ac.

E.F. YOUNGMAN
745-1137
2.000 Ac.

E.F. YOUNGMAN
745-1137
2.000 Ac.

E.F. YOUNGMAN
745-1137
2.000 Ac.

E.F. YOUNGMAN
745-1137
2.000 Ac.

E.F. YOUNGMAN
745-1137
2.000 Ac.

E.F. YOUNGMAN
745-1137
2.000 Ac.

E.F. YOUNGMAN
745-1137
2.000 Ac.

E.F. YOUNGMAN
745-1137
2.000 Ac.

E.F. YOUNGMAN
745-1137
2.000 Ac.

E.F. YOUNGMAN
745-1137
2.000 Ac.

E.F. YOUNGMAN
745-1137
2.000 Ac.

E.F. YOUNGMAN
745-1137
2.000 Ac.

E.F. YOUNGMAN
745-1137
2.000 Ac.

E.F. YOUNGMAN
745-1137
2.000 Ac.

E.F. YOUNGMAN
745-1137
2.000 Ac.

E.F. YOUNGMAN
745-1137
2.000 Ac.

E.F. YOUNGMAN
745-1137
2.000 Ac.

E.F. YOUNGMAN
745-1137
2.000 Ac.

E.F. YOUNGMAN
745-1137
2.000 Ac.

E.F. YOUNGMAN
745-1137
2.000 Ac.

E.F. YOUNGMAN
745-1137
2.000 Ac.

E.F. YOUNGMAN
745-1137
2.000 Ac.

E.F. YOUNGMAN
745-1137
2.000 Ac.

E.F. YOUNGMAN
745-1137
2.000 Ac.

E.F. YOUNGMAN
745-1137
2.000 Ac.

E.F. YOUNGMAN
745-1137
2.000 Ac.

E.F. YOUNGMAN
745-1137
2.000 Ac.

E.F. YOUNGMAN
745-1137
2.000 Ac.

E.F. YOUNGMAN
745-1137
2.000 Ac.

E.F. YOUNGMAN
745-1137
2.000 Ac.

E.F. YOUNGMAN
745-1137
2.000 Ac.

E.F. YOUNGMAN
745-1137
2.000 Ac.

E.F. YOUNGMAN
745-1137
2.000 Ac.

E.F. YOUNGMAN
745-1137
2.000 Ac.

E.F. YOUNGMAN
745-1137
2.000 Ac.

E.F. YOUNGMAN
745-1137
2.000 Ac.

E.F. YOUNGMAN
745-1137
2.000 Ac.

E.F. YOUNGMAN
745-1137
2.000 Ac.

E.F. YOUNGMAN
745-1137
2.000 Ac.

E.F. YOUNGMAN
745-1137
2.000 Ac.

E.F. YOUNGMAN
745-1137
2.000 Ac.

E.F. YOUNGMAN
745-1137
2.000 Ac.

E.F. YOUNGMAN
745-1137
2.000 Ac.

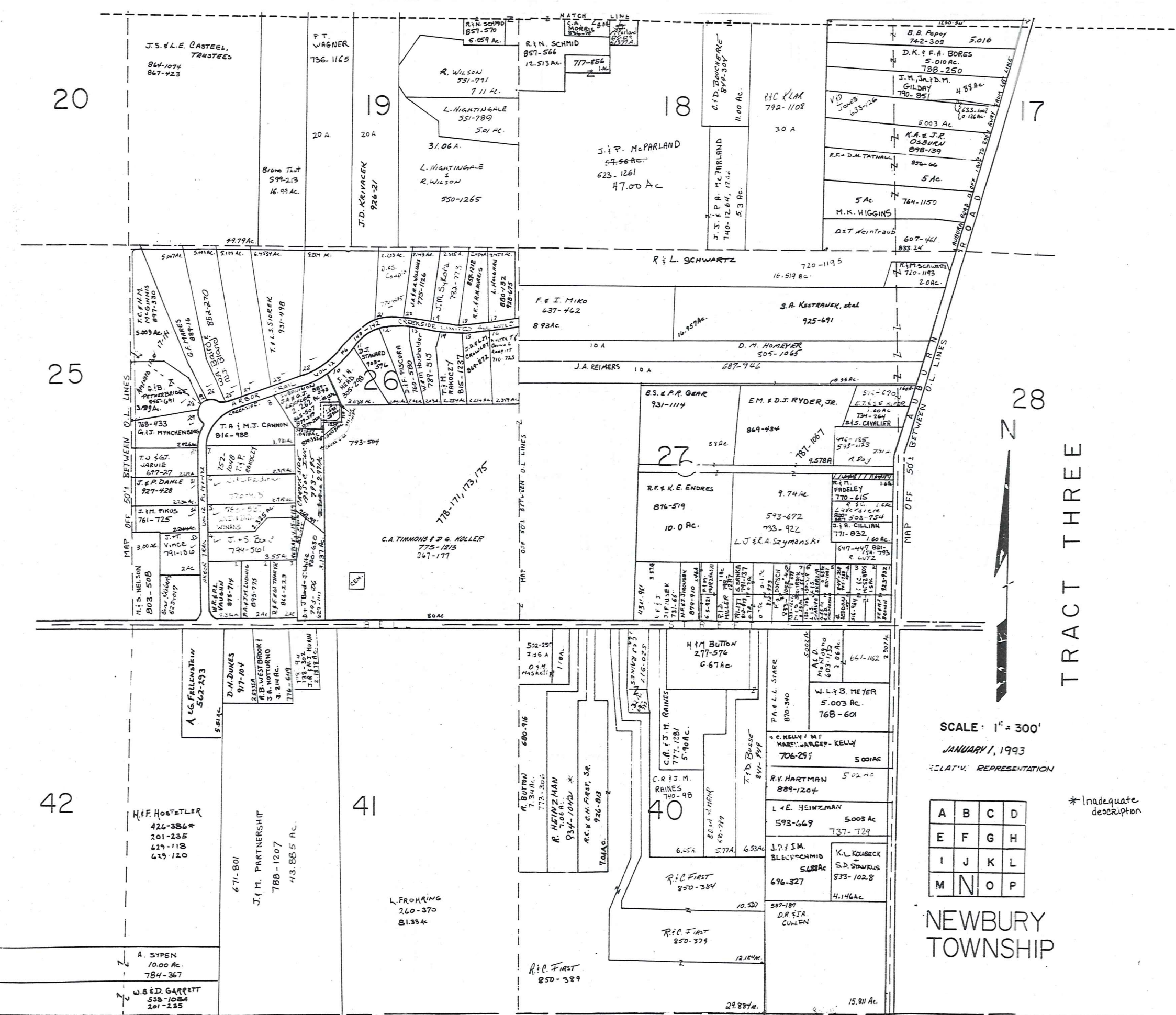

TRW-REDI SCALE IN 1/10 OF AN INCH

1-800-345-7334

TRACT THREE

SCALE: 1" = 300'
 JANUARY 1, 1993
 RELATIVE REPRESENTATION

A	B	C	D
E	F	G	H
I	J	K	L
M	N	O	P

* Inadequate description

NEWBURY TOWNSHIP

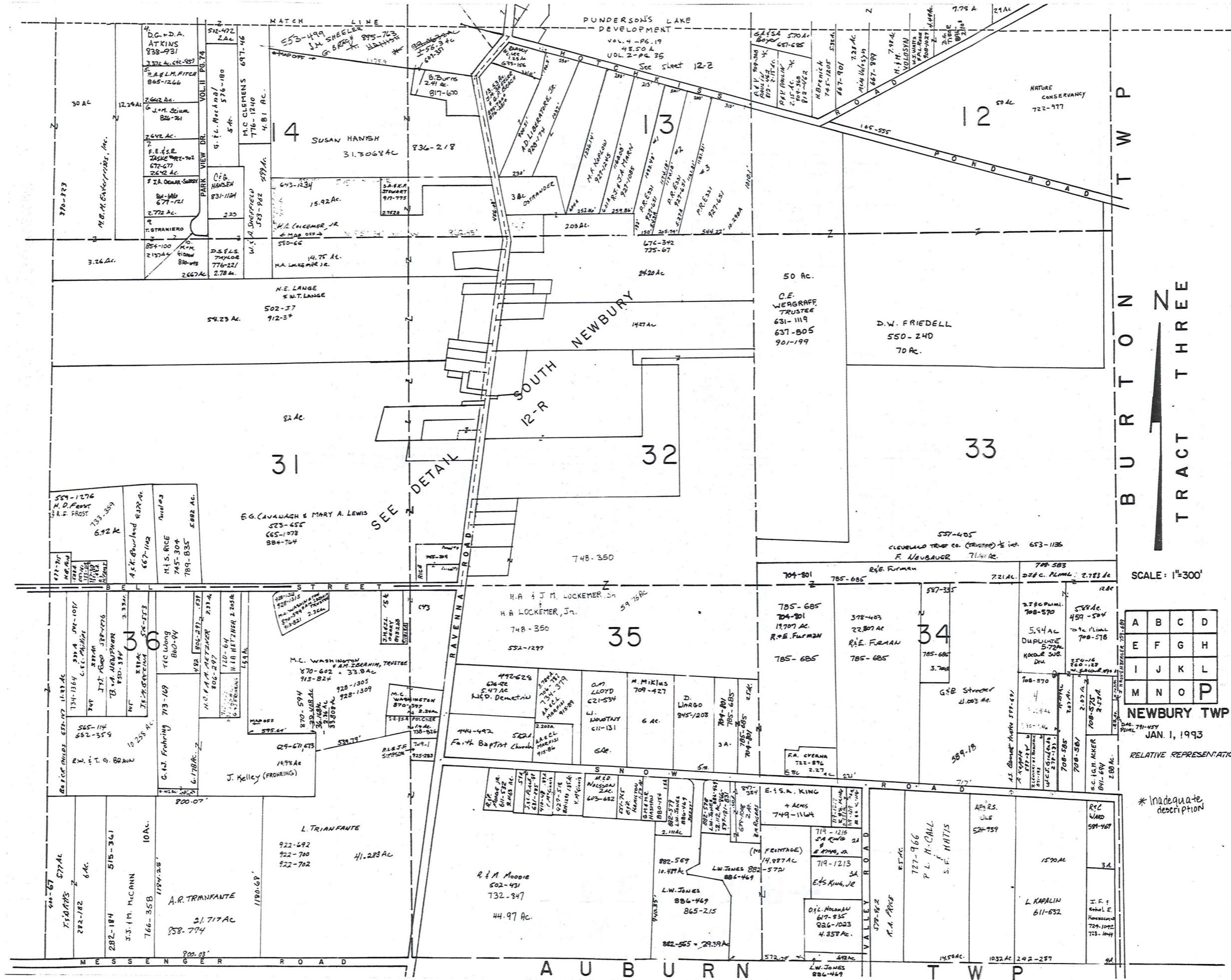

SCALE: 1"=300'

A	B	C	D
E	F	G	H
I	J	K	L
M	N	O	P

NEWBURY TWP
JAN. 1, 1993

RELATIVE REPRESENTATION

* Inadequate description

TRW-REDI
SCALE IN 1/10 OF AN INCH

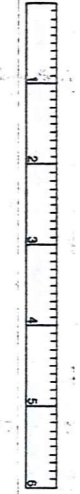

1-800-345-7334

NEWBURY TP. SOUTH NEWBURY

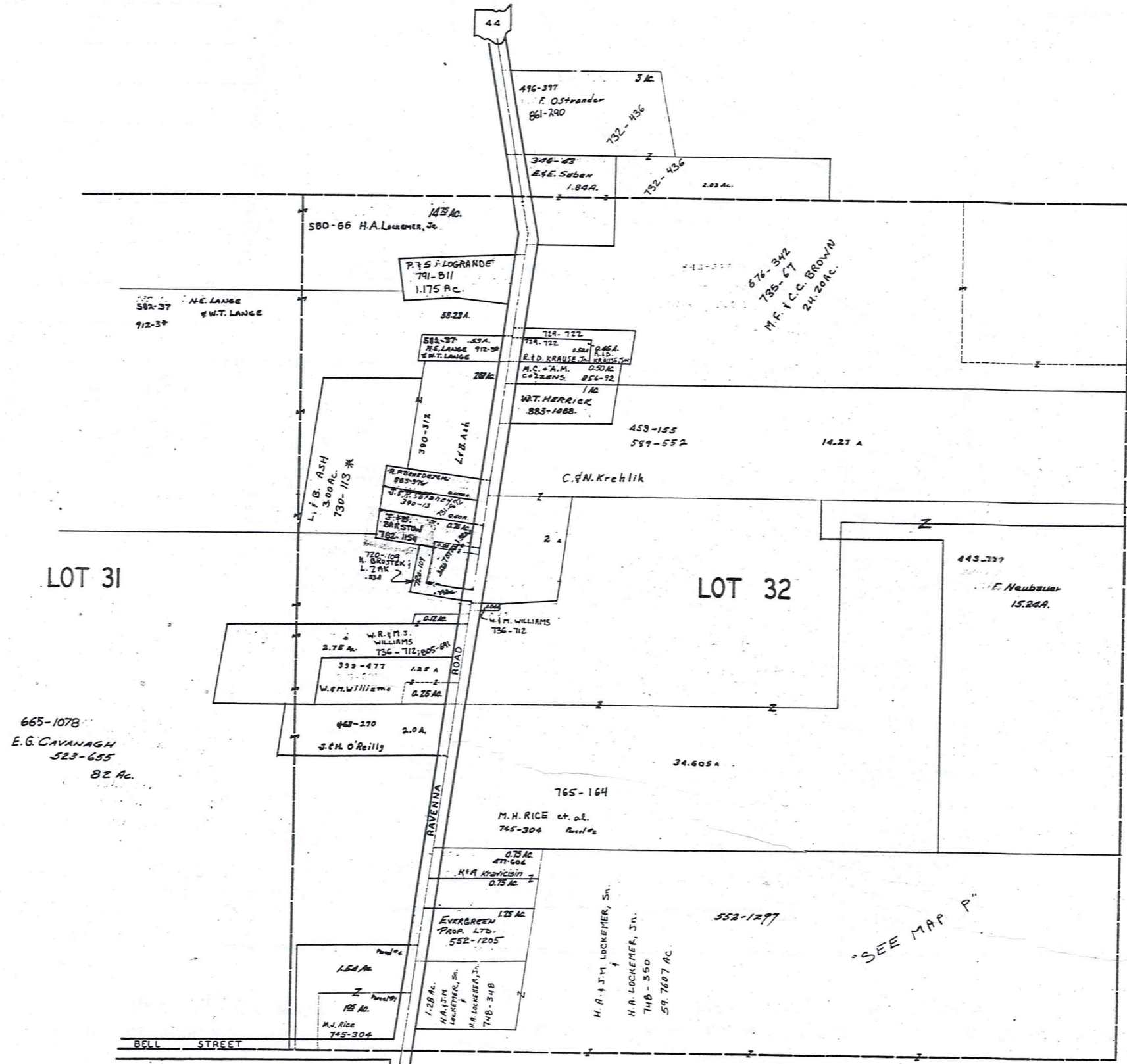

TRW-REDI
 SCALE IN 1/10 OF AN INCH
 1-800-345-7334



SCALE 1"=25 CH.=165 FT.

JAN. 1, 1993
 RELATIVE REPRESENTATION

* Inadequate description

"SEE MAP P"

367
 12-R

THE RELIANCE INVESTMENT CO'S
RESTFUL LAKE ALLOTMENT

BEING PART OF ORIGINAL LOTS NOS. 3 & 16 OF TRACT 2 NEWBURY TOWNSHIP
SEE 12 - S NW VOL. 1 PAGES 56 & 57 REC. OF PLATS

368

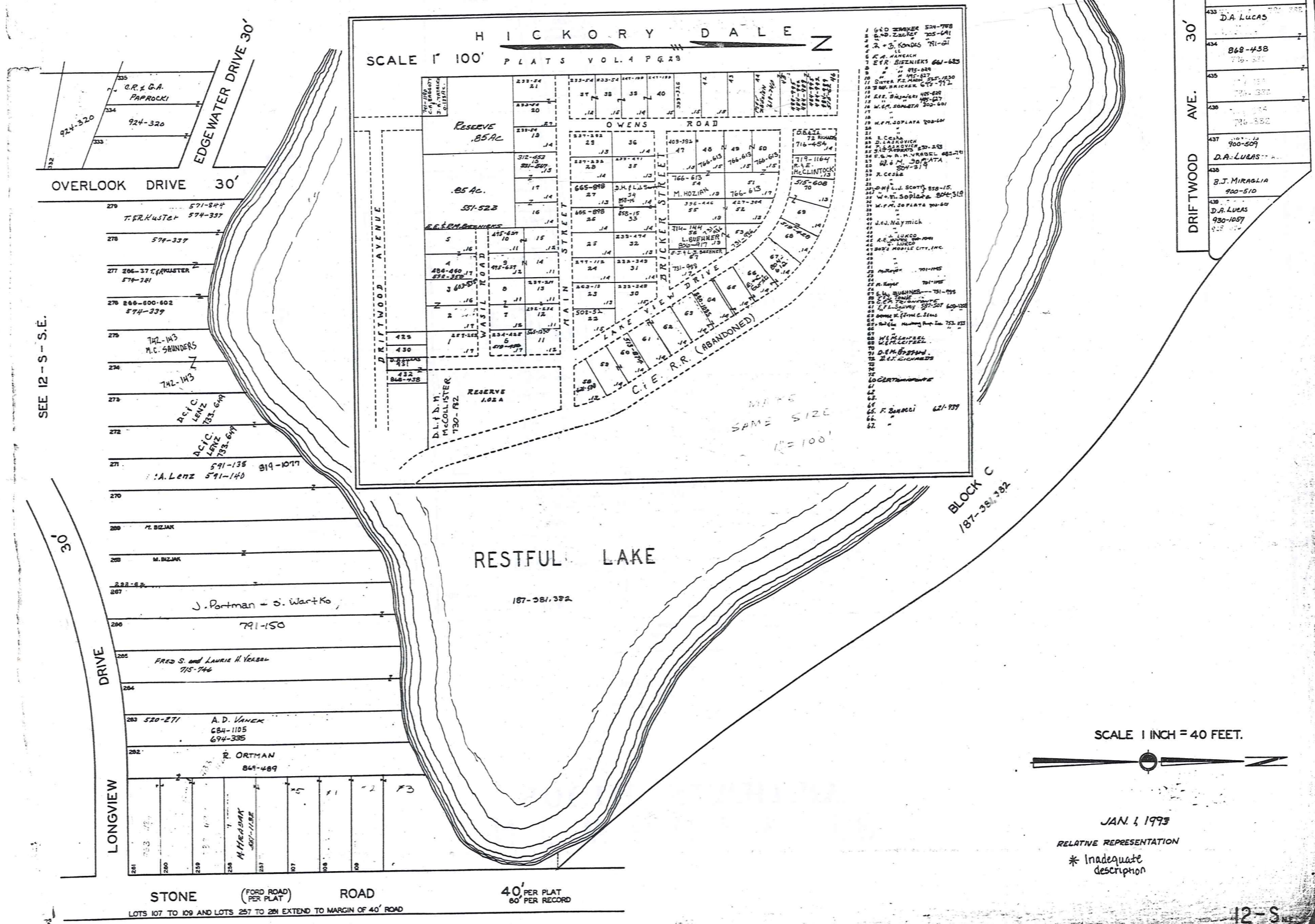

SEE 12 - S - S.E.

TRW-REDI SCALE IN 1/10 OF AN INCH

1-800-345-7334

332	
333	
334	
335	
336	
337	
338	
339	
340	
341	
342	
343	
344	
345	
346	
347	
348	
349	
350	
351	
352	
353	
354	
355	
356	
357	
358	
359	
360	
361	
362	
363	
364	
365	
366	
367	
368	
369	
370	
371	
372	
373	
374	
375	
376	
377	
378	
379	
380	
381	
382	
383	
384	
385	
386	
387	
388	
389	
390	
391	
392	
393	
394	
395	
396	
397	
398	
399	
400	
401	
402	
403	
404	
405	
406	
407	
408	
409	
410	
411	
412	
413	
414	
415	
416	
417	
418	
419	
420	
421	
422	
423	
424	
425	
426	
427	
428	
429	
430	
431	
432	
433	D.A. LUCAS
434	868-458
435	776-371
436	776-371
437	900-509
438	D.A. LUCAS
439	900-510
440	D.A. LUCAS
441	930-1057

12-S

THE RELIANCE INVESTMENT CO'S
RESTFUL LAKE ALLOTMENT

BEING PART OF ORIGINAL LOTS NOS. 3 & 16 OF TRACT 2 NEWBURY TOWNSHIP
VOL. 1 PAGES 56 & 57 REC. OF PLATS

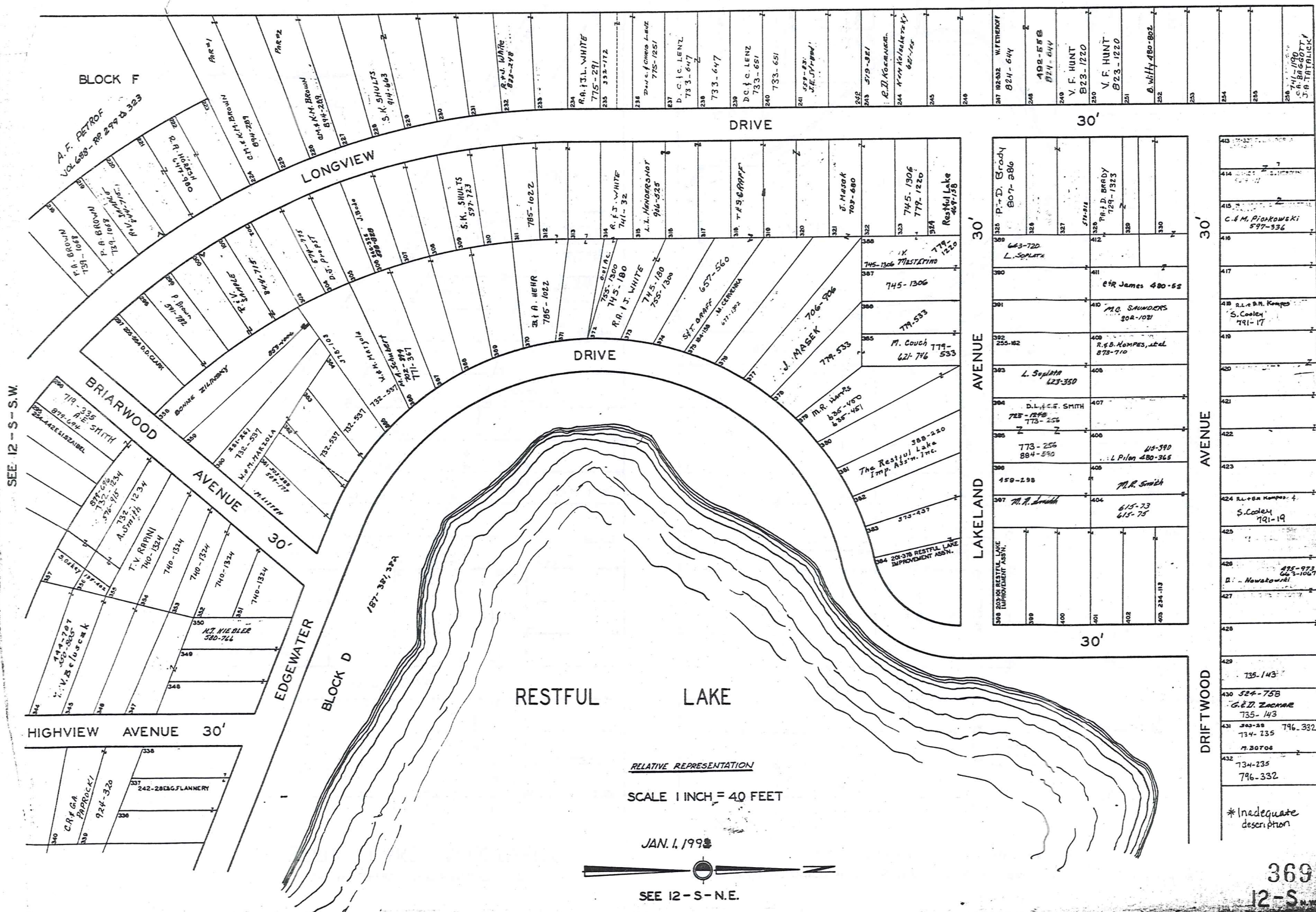

TRW-REDI SCALE IN 1/10 OF AN INCH 1-800-345-7334

* Inadequate description

369
12-S

THE RELIANCE INVESTMENT CO'S
RESTFUL LAKE ALLOTMENT

BEING PART OF ORIGINAL LOTS NOS. 3 & 16 OF TRACT 2 NEWBURY TOWNSHIP
VOL. 1 PAGES 56 & 57 REC. OF PLATS

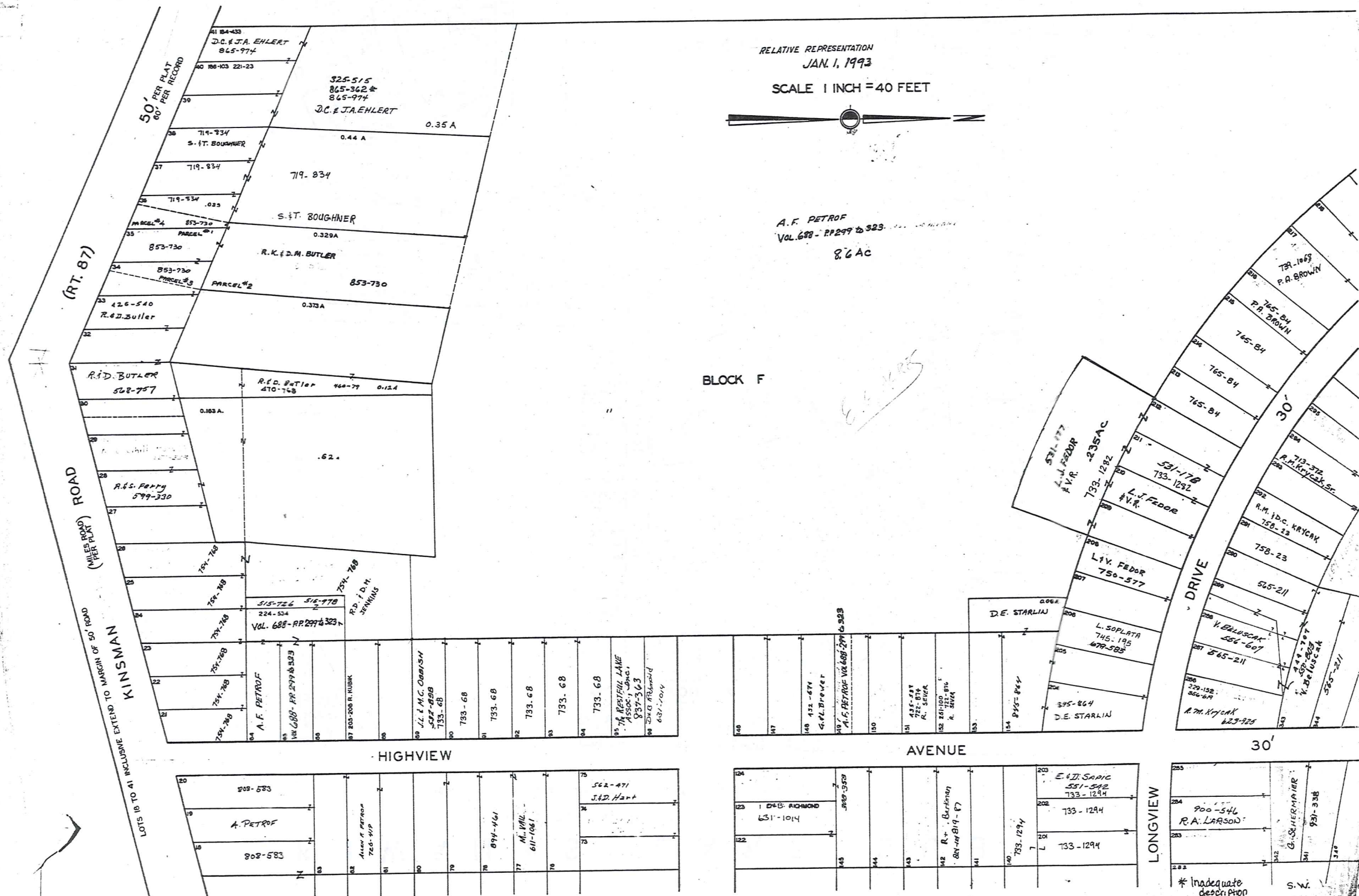

TRW-REDI SCALE IN 1/10 OF AN INCH 1-800-345-7334

SEE 12-S-S.E.

* Inadequate description
S.W. 12-S-371

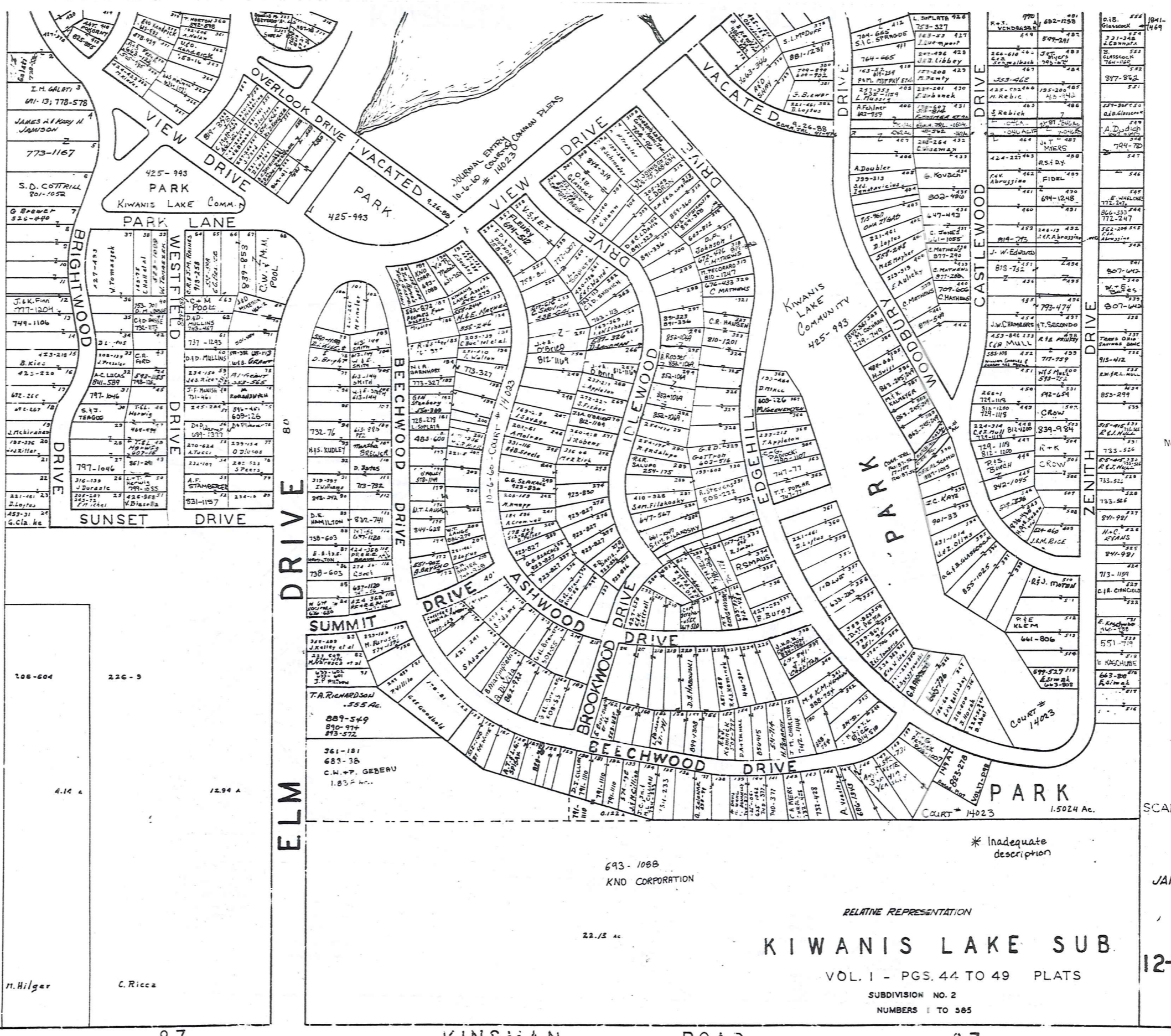

TRW-REDI
SCALE IN 1/10 OF AN INCH

1-800-345-7334

NOT CONSTRUCTED

SCALE 1" = 100'

JAN 1, 1993

KIWANIS LAKE SUB.

VOL. 1 - PGS. 44 TO 49 PLATS

SUBDIVISION NO. 2
NUMBERS 1 TO 365

12-T-2

373

693-1088
KNO CORPORATION

* Inadequate description

22.15 Ac.

n. Hilger

C. Ricca

- BUILDING 1
A. M. Sedivy 816-1
B. B. Meryak 833-104
- BUILDING 2
A. C. Bayley 840-1261
B. P. Feedback 647-620
- BUILDING 3
A. H. A. D. Whiston 841
B. W. S. Vincent 663-424
- BUILDING 4
A. L. Lukins 760-429
B. A. M. Links 851-903
- BUILDING 5
A. S. A. M. O'Carroll 840-840
B. C. J. A. Loring 881-1118
- BUILDING 6
A. E. L. Kennedy 871-150
B. R. F. M. Pistrin 837
- BUILDING 7
A. S. Singleton 801-257
B. P. M. Dooka 687-456
- BUILDING 8
A. K. B. Haiman 884-738
B. C. T. R. S. Ramm 904-185
- BUILDING 9
A. V. Kaucic 854-779
B. Joan Wene 667-752
- BUILDING 10
A. H. M. Molony 795-130
B. J. S. M. M. 851-1234

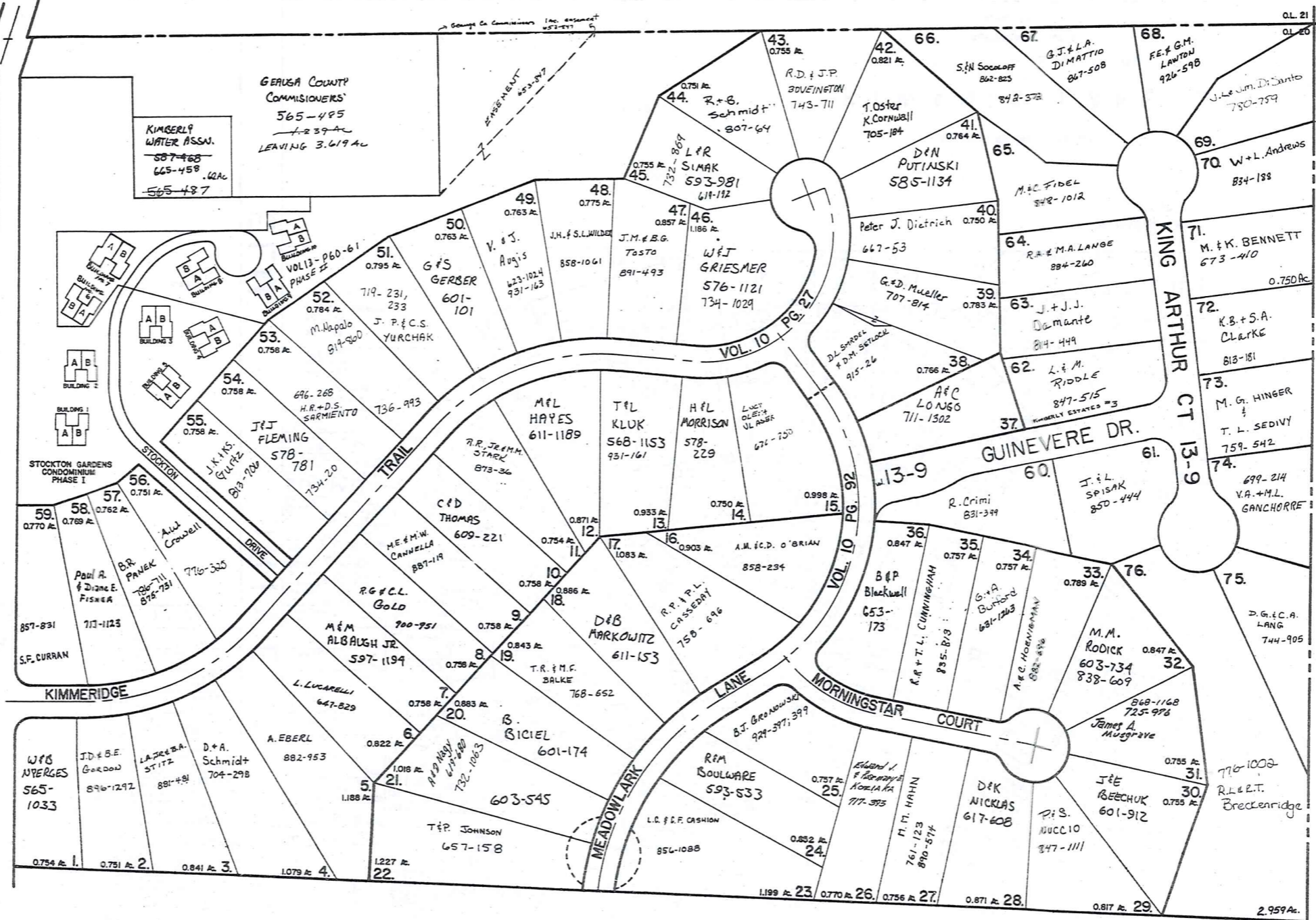

OL. 21
OL. 22
OL. 23
OL. 24
OL. 25

46, 61, 63, 64, 65, 66,
68, 69, 70, 72, 73, 75
PARTIAL FEDERAL SFL ASSN
710-1234

TRW-REDI
SCALE IN 1/10 OF AN INCH

1-800-345-7334

scale 1"=100'



* Inadequate description

JAN. 1, 1993
RELATIVE REPRESENTATION

KIMBERLY ESTATES



Lot No.	Owner Name	Vol.	Page	Lot No.	Owner Name	Vol.	Page
26	S. SARKISIAN	873	199	199	S. SARKISIAN	873	199
27	H. HEJDUK	873	200	200	H. HEJDUK	873	200
28	"	"	201	201	"	"	201
29	"	"	202	202	"	"	202
30	LEONARD SICH	761	203	203	LEONARD SICH	761	203
31	E.J. GEBER	889	204	204	E.J. GEBER	889	204
32	"	"	205	205	"	"	205
33	ANGELA George	331	206	206	ANGELA George	331	206
34	ANGELA George	550	207	207	ANGELA George	550	207
35	"	"	208	208	"	"	208
36	"	"	209	209	"	"	209
37	"	"	210	210	"	"	210
38	"	"	211	211	"	"	211
39	"	"	212	212	"	"	212
40	"	"	213	213	"	"	213
41	"	"	214	214	"	"	214
42	"	"	215	215	"	"	215
43	"	"	216	216	"	"	216
44	"	"	217	217	"	"	217
45	"	"	218	218	"	"	218
46	"	"	219	219	"	"	219
47	"	"	220	220	"	"	220
48	"	"	221	221	"	"	221
49	"	"	222	222	"	"	222
50	"	"	223	223	"	"	223
51	"	"	224	224	"	"	224
52	"	"	225	225	"	"	225
53	"	"	226	226	"	"	226
54	"	"	227	227	"	"	227
55	"	"	228	228	"	"	228
56	"	"	229	229	"	"	229
57	"	"	230	230	"	"	230
58	"	"	231	231	"	"	231
59	"	"	232	232	"	"	232
60	"	"	233	233	"	"	233
61	"	"	234	234	"	"	234
62	"	"	235	235	"	"	235
63	"	"	236	236	"	"	236
64	"	"	237	237	"	"	237
65	"	"	238	238	"	"	238
66	"	"	239	239	"	"	239
67	"	"	240	240	"	"	240
68	"	"	241	241	"	"	241
69	"	"	242	242	"	"	242
70	"	"	243	243	"	"	243
71	"	"	244	244	"	"	244
72	"	"	245	245	"	"	245
73	"	"	246	246	"	"	246
74	"	"	247	247	"	"	247
75	"	"	248	248	"	"	248
76	"	"	249	249	"	"	249
77	"	"	250	250	"	"	250
78	"	"	251	251	"	"	251
79	"	"	252	252	"	"	252
80	"	"	253	253	"	"	253
81	"	"	254	254	"	"	254
82	"	"	255	255	"	"	255
83	"	"	256	256	"	"	256
84	"	"	257	257	"	"	257
85	"	"	258	258	"	"	258
86	"	"	259	259	"	"	259
87	"	"	260	260	"	"	260
88	"	"	261	261	"	"	261
89	"	"	262	262	"	"	262
90	"	"	263	263	"	"	263
91	"	"	264	264	"	"	264
92	"	"	265	265	"	"	265
93	"	"	266	266	"	"	266
94	"	"	267	267	"	"	267
95	"	"	268	268	"	"	268
96	"	"	269	269	"	"	269
97	"	"	270	270	"	"	270
98	"	"	271	271	"	"	271
99	"	"	272	272	"	"	272
100	"	"	273	273	"	"	273
101	"	"	274	274	"	"	274
102	"	"	275	275	"	"	275
103	"	"	276	276	"	"	276
104	"	"	277	277	"	"	277
105	"	"	278	278	"	"	278
106	"	"	279	279	"	"	279
107	"	"	280	280	"	"	280
108	"	"	281	281	"	"	281
109	"	"	282	282	"	"	282
110	"	"	283	283	"	"	283
111	"	"	284	284	"	"	284
112	"	"	285	285	"	"	285
113	"	"	286	286	"	"	286
114	"	"	287	287	"	"	287
115	"	"	288	288	"	"	288
116	"	"	289	289	"	"	289
117	"	"	290	290	"	"	290
118	"	"	291	291	"	"	291
119	"	"	292	292	"	"	292
120	"	"	293	293	"	"	293
121	"	"	294	294	"	"	294
122	"	"	295	295	"	"	295
123	"	"	296	296	"	"	296
124	"	"	297	297	"	"	297
125	"	"	298	298	"	"	298
126	"	"	299	299	"	"	299
127	"	"	300	300	"	"	300
128	"	"	301	301	"	"	301
129	"	"	302	302	"	"	302
130	"	"	303	303	"	"	303
131	"	"	304	304	"	"	304
132	"	"	305	305	"	"	305
133	"	"	306	306	"	"	306
134	"	"	307	307	"	"	307
135	"	"	308	308	"	"	308
136	"	"	309	309	"	"	309
137	"	"	310	310	"	"	310
138	"	"	311	311	"	"	311
139	"	"	312	312	"	"	312
140	"	"	313	313	"	"	313
141	"	"	314	314	"	"	314
142	"	"	315	315	"	"	315
143	"	"	316	316	"	"	316
144	"	"	317	317	"	"	317
145	"	"	318	318	"	"	318
146	"	"	319	319	"	"	319
147	"	"	320	320	"	"	320
148	"	"	321	321	"	"	321
149	"	"	322	322	"	"	322
150	"	"	323	323	"	"	323
151	"	"	324	324	"	"	324
152	"	"	325	325	"	"	325
153	"	"	326	326	"	"	326
154	"	"	327	327	"	"	327
155	"	"	328	328	"	"	328
156	"	"	329	329	"	"	329
157	"	"	330	330	"	"	330
158	"	"	331	331	"	"	331
159	"	"	332	332	"	"	332
160	"	"	333	333	"	"	333
161	"	"	334	334	"	"	334
162	"	"	335	335	"	"	335
163	"	"	336	336	"	"	336
164	"	"	337	337	"	"	337
165	"	"	338	338	"	"	338
166	"	"	339	339	"	"	339
167	"	"	340	340	"	"	340
168	"	"	341	341	"	"	341
169	"	"	342	342	"	"	342
170	"	"	343	343	"	"	343
171	"	"	344	344	"	"	344
172	"	"	345	345	"	"	345
173	"	"	346	346	"	"	346
174	"	"	347	347	"	"	347
175	"	"	348	348	"	"	348
176	"	"	349	349	"	"	349
177	"	"	350	350	"	"	350
178	"	"	351	351	"	"	351
179	"	"	352	352	"	"	352
180	"	"	353	353	"	"	353
181	"	"	354	354	"	"	354
182	"	"	355	355	"	"	355
183	"	"	356	356	"	"	356
184	"	"	357	357	"	"	357
185	"	"	358	358	"	"	358
186	"	"	359	359	"	"	359
187	"	"	360	360	"	"	360
188	"	"	361	361	"	"	361
189	"	"	362	362	"	"	362
190	"	"	363	363	"	"	363
191	"	"	364	364	"	"	364
192	"	"	365	365	"	"	365
193	"	"	366	366	"	"	366
194	"	"	367	367	"	"	367
195	"	"	368	368	"	"	368
196	"	"	369	369	"	"	369
197	"	"	370	370	"	"	370
198	"	"	371	371	"	"	371
199	"	"	372	372	"	"	372
200	"	"	373	373	"	"	373
201	"	"	374	374	"	"	374
202	"	"	375	375	"	"	375
203	"	"	376	376	"	"	376
204	"	"	377	377	"	"	377
205	"	"	378	378	"	"	378
206	"	"	379	379	"	"	379
207	"	"	380	380	"	"	380
208	"	"	381	381	"	"	381
209	"	"	382	382	"	"	382
210	"	"	383	383	"	"	383
211	"	"	384	384	"	"	384
212	"	"	385	385	"	"	385
213	"	"	386	386	"	"	386
214	"	"	387	387	"	"	387
215	"	"	388	388	"	"	388
216	"	"	389	389	"	"	389
217	"	"	390	390	"	"	390
218	"	"	391	391	"	"	391
219	"	"	392	392	"	"	392
220	"	"	393	393	"	"	393
221	"	"	394	394	"	"	394
222	"	"	395	395	"	"	395
223	"	"	396	396	"	"	396
224	"	"	397	397	"	"	397
225	"	"	398	398	"	"	398
226	"	"	399	399	"	"	399
227	"	"	400	400	"	"	400
228	"	"	401	401	"	"	401
229	"	"	402	402	"	"	402
230	"	"	403	403	"	"	403
231	"	"	404	404	"	"	404
232	"	"	405	405	"	"	405
233	"	"	406	406	"	"	406
234	"	"	407	407	"	"	407
235	"	"	408	408	"	"	408
236	"	"	409	409	"	"	409
237	"	"	410	410	"	"	410
238	"	"	411	411	"	"	411
239	"						

Explanation and Use Sheet for Geauga County, Ohio

A

SAMPLE (PARTIAL) COUNTY INDEX MAP

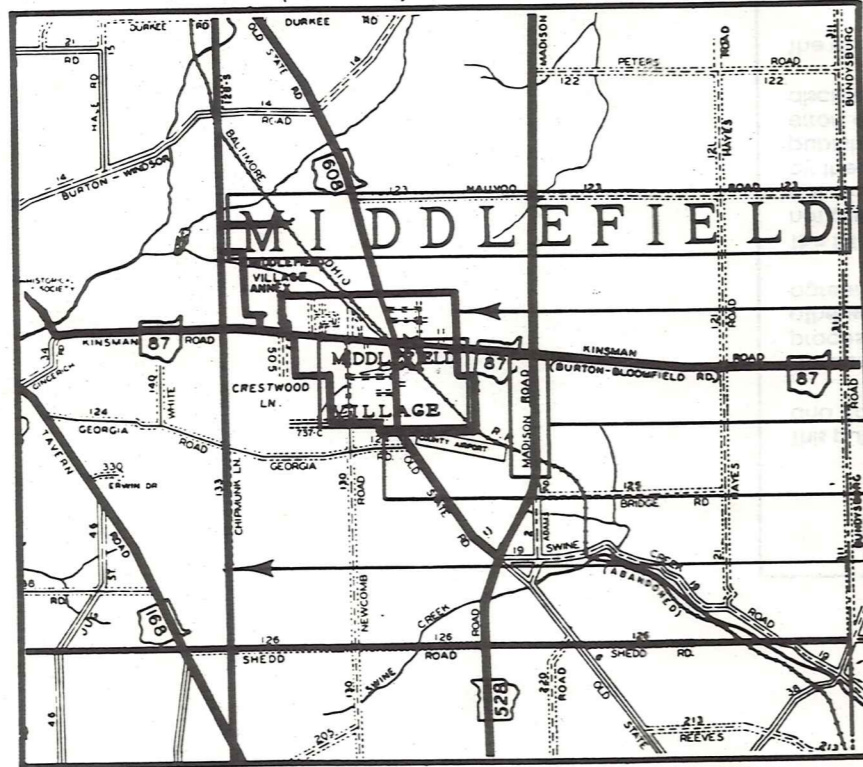

SAMPLE (PARTIAL) MUNICIPALITY INDEX MAP

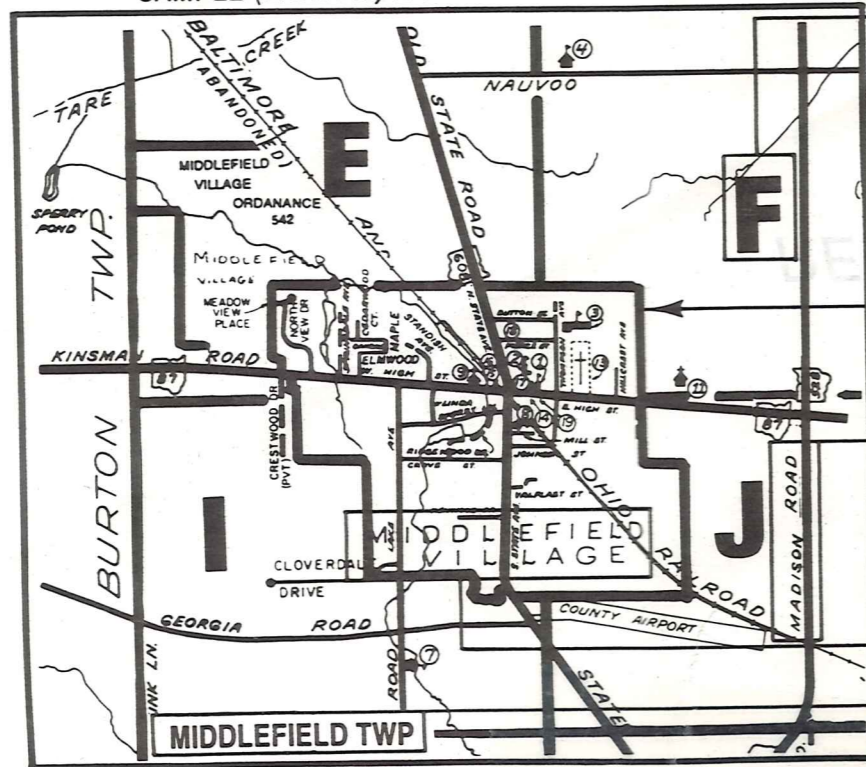

SAMPLE (PARTIAL) MAP PAGE

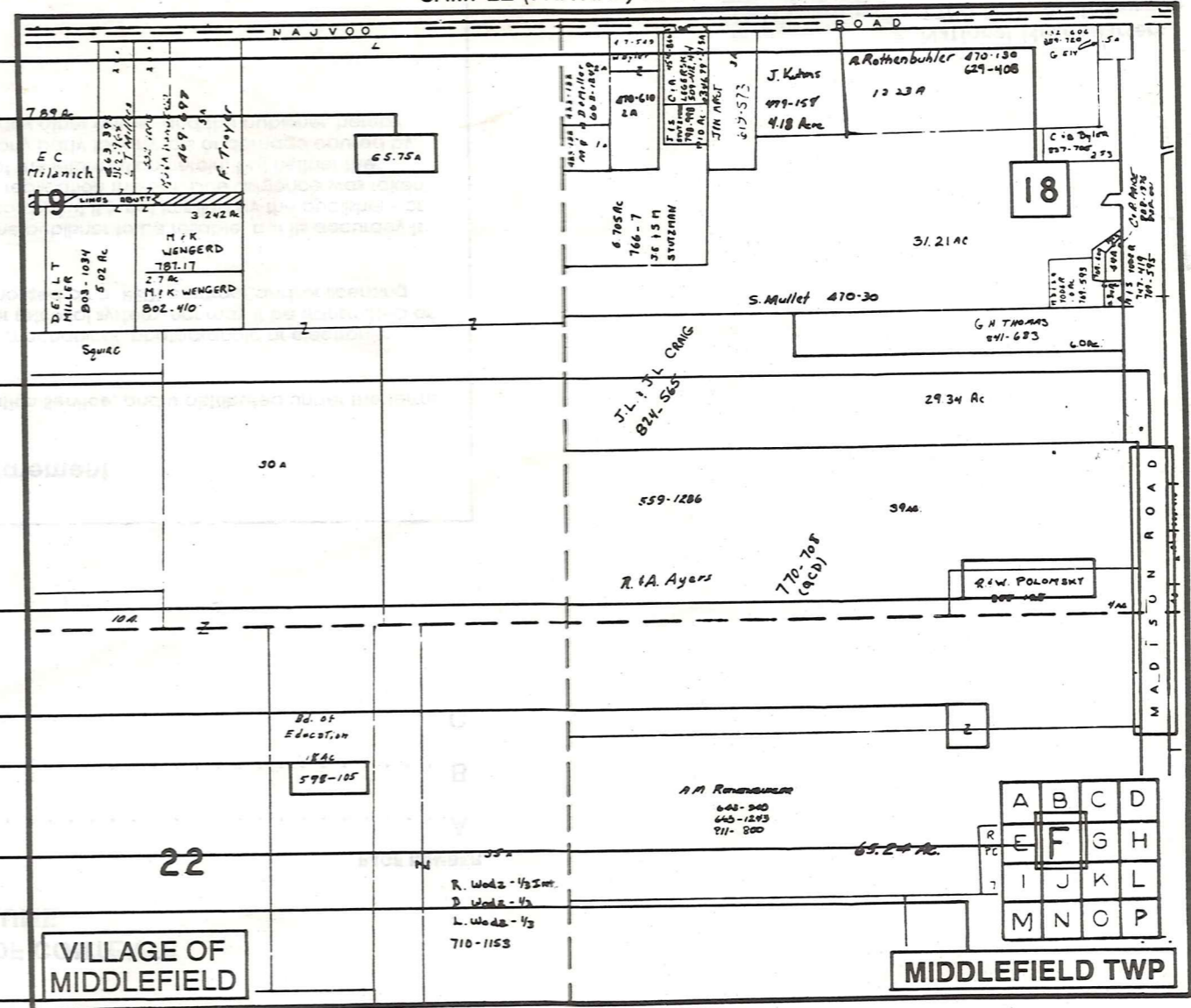

- Tract Lot Number
- Acreage
- Township Name
- Village Boundary
- Street Name
- Village Name
- Township Boundary
- Owners Name
- Denotes Continuous Ownership
- Deed Book & Page
- Map Page Number
- Township Name
- Village Name

- Village Boundary
- Street Name
- Village Name
- Township Name

USE OF THE MAP VOLUME

1. LOCATE THE GENERAL AREA OF INTEREST ON THE COUNTY INDEX MAP AND NOTE THE MUNICIPALITY NAME (TOWNSHIP OR VILLAGE).
 2. REFER TO THE TABLE OF CONTENTS AND NOTE THE BEGINNING ATLAS PAGE NUMBER FOR THE MUNICIPALITY OF INTEREST.
 3. TURN TO THE PAGE INDICATED, ON THIS PAGE WILL APPEAR AN INDEX MAP FOR THAT MUNICIPALITY.
 4. LOCATE THE GENERAL AREA OF INTEREST AND NOTE THE MAP PAGE NUMBER. THIS MAY BE EITHER A LETTER OR A NUMBER.
 5. MAP PAGES ARE IN ALPHABETICAL (OR NUMERICAL) SEQUENCE FOLLOWING THE MUNICIPALITY INDEX MAP. FOLLOW SEQUENCE TO THE MAP PAGE INDICATED.
 6. LOCATE SPECIFIC PARCEL OF INTEREST AND NOTE THE DESIRED INFORMATION.
- NOTE: ON SOME MAPS YOU MAY BE REFERRED TO A DETAIL SHEET SHOWING AN ENLARGEMENT OF THE AREA. THESE MAPS ARE FOUND AT THE END OF THE REGULAR MAP PAGES IN EACH MUNICIPALITY IN EITHER ALPHABETICAL OR NUMERICAL SEQUENCE.
- NOTE: CHARDON VILLAGE HAS TITLE SHEETS. TO LOCATE OWNERS NAME, NOTE THE PARCEL NUMBER, REFER TO THE TITLE PAGE FOLLOWING THE MAP OF INTEREST, FOLLOW NUMERICAL SEQUENCE TO THE PARCEL NUMBER OF INTEREST AND NOTE THE DESIRED INFORMATION. IN ALL OTHER MUNICIPALITIES THE OWNERS NAME APPEARS ON THE MAP PAGE.